

1.1
Licenciatura
Demanda

| UNIDAD | DIVISIÓN | TOTAL UAM | | |
|---------------------|--------------|--------------------------|-------------------------------------|----------------------------------|
| | | Aspirantes registrados * | Aspirantes NO presentados al examen | Aspirantes presentaron examen ** |
| AZCAPOTZALCO | CBI | 8,626 | 333 | 8,293 |
| | CSH | 11,270 | 395 | 10,875 |
| | CAD | 8,673 | 305 | 8,368 |
| | TOTAL | 28,569 | 1,033 | 27,536 |
| CUAJIMALPA | CSH | 324 | 18 | 306 |
| | CCD | 1,173 | 79 | 1,094 |
| | CNI | 461 | 17 | 444 |
| | TOTAL | 1,958 | 114 | 1,844 |
| IZTAPALAPA | CBI | 3,246 | 142 | 3,104 |
| | CSH | 7,640 | 242 | 7,398 |
| | CBS | 2,470 | 76 | 2,394 |
| | TOTAL | 13,356 | 460 | 12,896 |
| XOCHIMILCO | CSH | 12,132 | 462 | 11,670 |
| | CBS | 17,081 | 769 | 16,312 |
| | CAD | 6,988 | 255 | 6,733 |
| | TOTAL | 36,201 | 1,486 | 34,715 |
| UAM | CBI | 11,872 | 475 | 11,397 |
| | CSH | 31,366 | 1,117 | 30,249 |
| | CBS | 19,551 | 845 | 18,706 |
| | CAD | 15,661 | 560 | 15,101 |
| | CCD | 1,173 | 79 | 1,094 |
| | CNI | 461 | 17 | 444 |
| | TOTAL | 80,084 | 3,093 | 76,991 |

*Incluye todos los aspirantes que completaron su registro en internet y firmaron su solicitud.

**Categoría considerada para el cálculo de índices de aceptación.

**Demanda de primer ingreso por género
según Unidad y División
Total UAM 2010**

*Licenciatura
Demanda*

| PLAN DE ESTUDIOS / DIVISIÓN | TOTAL UAM | | | | | | | | | | | | % | |
|-----------------------------|---------------|---------------|---------------|---------------|---------------|--------------|---------------|---------------|---------------|---------------|---------------|---------------|--------------|--------------|
| | FEMENINO | | | | MASCULINO | | | | TOTAL | | | | | |
| | PRIMAVERA | OTOÑO I | OTOÑO II | TOTAL | PRIMAVERA | OTOÑO I | OTOÑO II | TOTAL | PRIMAVERA | OTOÑO I | OTOÑO II | TOTAL | FEMENINO | MASCULINO |
| CBI | 605 | 672 | 892 | 2,169 | 1909 | 1720 | 2495 | 6,124 | 2514 | 2392 | 3387 | 8,293 | 26.2% | 73.8% |
| CSH | 1855 | 1670 | 2860 | 6,385 | 1437 | 1004 | 2049 | 4,490 | 3292 | 2674 | 4909 | 10,875 | 58.7% | 41.3% |
| CAD | 1201 | 1108 | 1874 | 4,183 | 1369 | 974 | 1842 | 4,185 | 2570 | 2082 | 3716 | 8,368 | 50.0% | 50.0% |
| AZCAPOTZALCO | 3,661 | 3,450 | 5,626 | 12,737 | 4,715 | 3,698 | 6,386 | 14,799 | 8,376 | 7,148 | 12,012 | 27,536 | 46.3% | 53.7% |
| CSH | | | 181 | 181 | | | 125 | 125 | | | 306 | 306 | 59.2% | 40.8% |
| CCD | | | 586 | 586 | | | 508 | 508 | | | 1,094 | 1,094 | 53.6% | 46.4% |
| CNI | | | 162 | 162 | | | 282 | 282 | | | 444 | 444 | 36.5% | 63.5% |
| CUAJIMALPA | | | 929 | 929 | | | 915 | 915 | | | 1,844 | 1,844 | 50.4% | 49.6% |
| CBI | 81 | 383 | 486 | 950 | 188 | 892 | 1074 | 2,154 | 269 | 1,275 | 1,560 | 3,104 | 30.6% | 69.4% |
| CSH | 872 | 1497 | 2208 | 4,577 | 504 | 954 | 1363 | 2,821 | 1,376 | 2,451 | 3,571 | 7,398 | 61.9% | 38.1% |
| CBS | 388 | 396 | 652 | 1,436 | 276 | 265 | 417 | 958 | 664 | 661 | 1,069 | 2,394 | 60.0% | 40.0% |
| IZTAPALAPA | 1,341 | 2,276 | 3,346 | 6,963 | 968 | 2,111 | 2,854 | 5,933 | 2,309 | 4,387 | 6,200 | 12,896 | 54.0% | 46.0% |
| CSH | 2426 | 1475 | 3278 | 7,179 | 1630 | 829 | 2032 | 4,491 | 4,056 | 2,304 | 5,310 | 11,670 | 61.5% | 38.5% |
| CBS | 3189 | 2772 | 4687 | 10,648 | 1825 | 1327 | 2512 | 5,664 | 5,014 | 4,099 | 7,199 | 16,312 | 65.3% | 34.7% |
| CAD | 920 | 719 | 1482 | 3,121 | 1285 | 682 | 1645 | 3,612 | 2,205 | 1,401 | 3,127 | 6,733 | 46.4% | 53.6% |
| XOCHIMILCO | 6,535 | 4,966 | 9,447 | 20,948 | 4,740 | 2,838 | 6,189 | 13,767 | 11,275 | 7,804 | 15,636 | 34,715 | 60.3% | 39.7% |
| CBI | 686 | 1,055 | 1,378 | 3,119 | 2,097 | 2,612 | 3,569 | 8,278 | 2,783 | 3,667 | 4,947 | 11,397 | 27.4% | 72.6% |
| CSH | 5,153 | 4,642 | 8,527 | 18,322 | 3,571 | 2,787 | 5,569 | 11,927 | 8,724 | 7,429 | 14,096 | 30,249 | 60.6% | 39.4% |
| CBS | 3,577 | 3,168 | 5,339 | 12,084 | 2,101 | 1,592 | 2,929 | 6,622 | 5,678 | 4,760 | 8,268 | 18,706 | 64.6% | 35.4% |
| CAD | 2,121 | 1,827 | 3,356 | 7,304 | 2,654 | 1,656 | 3,487 | 7,797 | 4,775 | 3,483 | 6,843 | 15,101 | 48.4% | 51.6% |
| CCD | | | 586 | 586 | | | 508 | 508 | | | 1,094 | 1,094 | 53.6% | 46.4% |
| CNI | | | 162 | 162 | | | 282 | 282 | | | 444 | 444 | 36.5% | 63.5% |
| UAM | 11,537 | 10,692 | 19,348 | 41,577 | 10,423 | 8,647 | 16,344 | 35,414 | 21,960 | 19,339 | 35,692 | 76,991 | 54.0% | 46.0% |

Considera todos los aspirantes que presentaron examen de admisión.
Se distinguen el primer proceso de selección de primavera y el primero y segundo procesos de selección de otoño.

Demanda de primer ingreso por género según plan de estudios Unidad Azcapotzalco 2010

Licenciatura
Demanda

| PLAN DE ESTUDIOS / DIVISIÓN | AZCAPOTZALCO | | | | | | | | | | | | | |
|-----------------------------------|--------------|--------------|--------------|---------------|--------------|--------------|--------------|---------------|--------------|--------------|---------------|---------------|--------------|--------------|
| | FEMENINO | | | | MASCULINO | | | | TOTAL | | | | % | |
| | PRIMAVERA | OTOÑO I | OTOÑO II | TOTAL | PRIMAVERA | OTOÑO I | OTOÑO II | TOTAL | PRIMAVERA | OTOÑO I | OTOÑO II | TOTAL | FEMENINO | MASCULINO |
| INGENIERÍA AMBIENTAL | 117 | 161 | 186 | 464 | 90 | 80 | 135 | 305 | 207 | 241 | 321 | 769 | 60.3% | 39.7% |
| INGENIERÍA CIVIL | 33 | 52 | 76 | 161 | 201 | 226 | 360 | 787 | 234 | 278 | 436 | 948 | 17.0% | 83.0% |
| INGENIERÍA ELÉCTRICA | 2 | 3 | 9 | 14 | 76 | 87 | 98 | 261 | 78 | 90 | 107 | 275 | 5.1% | 94.9% |
| INGENIERÍA FÍSICA | 10 | 24 | 26 | 60 | 37 | 33 | 68 | 138 | 47 | 57 | 94 | 198 | 30.3% | 69.7% |
| INGENIERÍA INDUSTRIAL | 57 | 73 | 102 | 232 | 204 | 178 | 254 | 636 | 261 | 251 | 356 | 868 | 26.7% | 73.3% |
| INGENIERÍA MECÁNICA | 15 | 14 | 20 | 49 | 232 | 247 | 372 | 851 | 247 | 261 | 392 | 900 | 5.4% | 94.6% |
| INGENIERÍA METALÚRGICA | 8 | 11 | 16 | 35 | 41 | 24 | 61 | 126 | 49 | 35 | 77 | 161 | 21.7% | 78.3% |
| INGENIERÍA QUÍMICA | 103 | 95 | 142 | 340 | 83 | 88 | 107 | 278 | 186 | 183 | 249 | 618 | 55.0% | 45.0% |
| INGENIERÍA ELECTRÓNICA | 19 | 14 | 25 | 58 | 195 | 144 | 220 | 559 | 214 | 158 | 245 | 617 | 9.4% | 90.6% |
| INGENIERÍA EN COMPUTACIÓN | 241 | 225 | 290 | 756 | 750 | 613 | 820 | 2,183 | 991 | 838 | 1,110 | 2,939 | 25.7% | 74.3% |
| CBI | 605 | 672 | 892 | 2,169 | 1,909 | 1,720 | 2,495 | 6,124 | 2,514 | 2,392 | 3,387 | 8,293 | 26.2% | 73.8% |
| ADMINISTRACIÓN | 646 | 582 | 846 | 2,074 | 442 | 321 | 594 | 1,357 | 1,088 | 903 | 1,440 | 3,431 | 60.4% | 39.6% |
| DERECHO | 777 | 837 | 1,370 | 2,984 | 644 | 545 | 992 | 2,181 | 1,421 | 1,382 | 2,362 | 5,165 | 57.8% | 42.2% |
| ECONOMÍA | 147 | 102 | 238 | 487 | 154 | 80 | 239 | 473 | 301 | 182 | 477 | 960 | 50.7% | 49.3% |
| SOCIOLOGÍA | 285 | 149 | 406 | 840 | 197 | 58 | 224 | 479 | 482 | 207 | 630 | 1,319 | 63.7% | 36.3% |
| CSH | 1,855 | 1,670 | 2,860 | 6,385 | 1,437 | 1,004 | 2,049 | 4,490 | 3,292 | 2,674 | 4,909 | 10,875 | 58.7% | 41.3% |
| ARQUITECTURA | 185 | 189 | 313 | 687 | 351 | 322 | 552 | 1,225 | 536 | 511 | 865 | 1,912 | 35.9% | 64.1% |
| DISEÑO DE LA COMUNICACIÓN GRÁFICA | 847 | 785 | 1,284 | 2,916 | 805 | 524 | 982 | 2,311 | 1,652 | 1,309 | 2,266 | 5,227 | 55.8% | 44.2% |
| DISEÑO INDUSTRIAL | 169 | 134 | 277 | 580 | 213 | 128 | 308 | 649 | 382 | 262 | 585 | 1,229 | 47.2% | 52.8% |
| CAD | 1,201 | 1,108 | 1,874 | 4,183 | 1,369 | 974 | 1,842 | 4,185 | 2,570 | 2,082 | 3,716 | 8,368 | 50.0% | 50.0% |
| TOTAL | 3,661 | 3,450 | 5,626 | 12,737 | 4,715 | 3,698 | 6,386 | 14,799 | 8,376 | 7,148 | 12,012 | 27,536 | 46.3% | 53.7% |

Considera todos los aspirantes que presentaron examen de admisión.
 Se distinguen el primer proceso de selección de primavera y el primero y segundo procesos de selección de otoño.

Demanda de primer ingreso por género según plan de estudios Unidad Cuajimalpa 2010

Licenciatura
Demanda

| PLAN DE ESTUDIOS / DIVISIÓN | CUAJIMALPA | | | | | | | | | | | | | |
|---------------------------------------|------------|---------|------------|------------|-----------|---------|------------|------------|-----------|---------|--------------|--------------|--------------|--------------|
| | FEMENINO | | | | MASCULINO | | | | TOTAL | | | | % | |
| | PRIMAVERA | OTOÑO I | OTOÑO II | TOTAL | PRIMAVERA | OTOÑO I | OTOÑO II | TOTAL | PRIMAVERA | OTOÑO I | OTOÑO II | TOTAL | FEMENINO | MASCULINO |
| ADMINISTRACIÓN | | | 115 | 115 | | | 86 | 86 | | | 201 | 201 | 57.2% | 42.8% |
| ESTUDIOS SOCIOTERRITORIALES | | | 16 | 16 | | | 16 | 16 | | | 32 | 32 | 50.0% | 50.0% |
| ESTUDIOS HUMANÍSTICOS | | | 50 | 50 | | | 23 | 23 | | | 73 | 73 | 68.5% | 31.5% |
| CSH | | | 181 | 181 | | | 125 | 125 | | | 306 | 306 | 59.2% | 40.8% |
| DISEÑO | | | 148 | 148 | | | 137 | 137 | | | 285 | 285 | 51.9% | 48.1% |
| TECNOLOGÍAS Y SISTEMAS DE INFORMACIÓN | | | 40 | 40 | | | 90 | 90 | | | 130 | 130 | 30.8% | 69.2% |
| CIENCIAS DE LA COMUNICACIÓN | | | 398 | 398 | | | 281 | 281 | | | 679 | 679 | 58.6% | 41.4% |
| CCD | | | 586 | 586 | | | 508 | 508 | | | 1,094 | 1,094 | 53.6% | 46.4% |
| INGENIERÍA EN COMPUTACIÓN | | | 57 | 57 | | | 182 | 182 | | | 239 | 239 | 23.8% | 76.2% |
| MATEMÁTICAS APLICADAS | | | 17 | 17 | | | 28 | 28 | | | 45 | 45 | 37.8% | 62.2% |
| INGENIERIA BIOLOGICA | | | 28 | 28 | | | 27 | 27 | | | 55 | 55 | 50.9% | 49.1% |
| BIOLOGÍA MOLECULAR | | | 60 | 60 | | | 45 | 45 | | | 105 | 105 | 57.1% | 42.9% |
| CNI | | | 162 | 162 | | | 282 | 282 | | | 444 | 444 | 36.5% | 63.5% |
| TOTAL | | | 929 | 929 | | | 915 | 915 | | | 1,844 | 1,844 | 50.4% | 49.6% |

Considera todos los aspirantes que presentaron examen de admisión.
 Se distinguen el primer proceso de selección de primavera y el primero y segundo procesos de selección de otoño.

Demanda de primer ingreso por género según plan de estudios Unidad Iztapalapa 2010

Licenciatura
Demanda

| PLAN DE ESTUDIOS / DIVISIÓN | IZTAPALAPA | | | | | | | | | | | | | |
|----------------------------------|--------------|--------------|--------------|--------------|------------|--------------|--------------|--------------|--------------|--------------|--------------|---------------|--------------|--------------|
| | FEMENINO | | | | MASCULINO | | | | TOTAL | | | | % | |
| | PRIMAVERA | OTOÑO I | OTOÑO II | TOTAL | PRIMAVERA | OTOÑO I | OTOÑO II | TOTAL | PRIMAVERA | OTOÑO I | OTOÑO II | TOTAL | FEMENINO | MASCULINO |
| INGENIERÍA BIOMÉDICA | | 72 | 74 | 146 | | 77 | 100 | 177 | | 149 | 174 | 323 | 45.2% | 54.8% |
| INGENIERÍA HIDROLÓGICA | | 9 | 18 | 27 | | 14 | 24 | 38 | | 23 | 42 | 65 | 41.5% | 58.5% |
| INGENIERÍA QUÍMICA | 48 | 38 | 50 | 136 | 52 | 50 | 76 | 178 | 100 | 88 | 126 | 314 | 43.3% | 56.7% |
| INGENIERÍA EN ENERGÍA | 10 | 3 | 14 | 27 | 87 | 34 | 52 | 173 | 97 | 37 | 66 | 200 | 13.5% | 86.5% |
| FÍSICA | 13 | 9 | 14 | 36 | 39 | 29 | 58 | 126 | 52 | 38 | 72 | 162 | 22.2% | 77.8% |
| INGENIERÍA ELECTRÓNICA | | 24 | 30 | 54 | | 213 | 239 | 452 | | 237 | 269 | 506 | 10.7% | 89.3% |
| MATEMÁTICAS | | 55 | 51 | 106 | | 60 | 76 | 136 | | 115 | 127 | 242 | 43.8% | 56.2% |
| QUÍMICA | 10 | 14 | 25 | 49 | 10 | 8 | 21 | 39 | 20 | 22 | 46 | 88 | 55.7% | 44.3% |
| COMPUTACIÓN | | 159 | 210 | 369 | | 407 | 428 | 835 | | 566 | 638 | 1,204 | 30.6% | 69.4% |
| CBI | 81 | 383 | 486 | 950 | 188 | 892 | 1,074 | 2,154 | 269 | 1,275 | 1,560 | 3,104 | 30.6% | 69.4% |
| ADMINISTRACIÓN | 420 | 375 | 552 | 1,347 | 323 | 219 | 380 | 922 | 743 | 594 | 932 | 2,269 | 59.4% | 40.6% |
| ANTROPOLOGÍA SOCIAL | | 91 | 127 | 218 | | 61 | 78 | 139 | | 152 | 205 | 357 | 61.1% | 38.9% |
| LETRAS HISPÁNICAS | | 95 | 113 | 208 | | 43 | 56 | 99 | | 138 | 169 | 307 | 67.8% | 32.2% |
| FILOSOFÍA | | 45 | 88 | 133 | | 65 | 97 | 162 | | 110 | 185 | 295 | 45.1% | 54.9% |
| ECONOMÍA | | 79 | 111 | 190 | | 66 | 119 | 185 | | 145 | 230 | 375 | 50.7% | 49.3% |
| SOCIOLOGÍA | | 69 | 137 | 206 | | 53 | 71 | 124 | | 122 | 208 | 330 | 62.4% | 37.6% |
| HISTORIA | | 115 | 140 | 255 | | 143 | 161 | 304 | | 258 | 301 | 559 | 45.6% | 54.4% |
| LINGÜÍSTICA | | 74 | 78 | 152 | | 18 | 32 | 50 | | 92 | 110 | 202 | 75.2% | 24.8% |
| CIENCIA POLÍTICA | | 140 | 185 | 325 | | 159 | 182 | 341 | | 299 | 367 | 666 | 48.8% | 51.2% |
| PSICOLOGÍA SOCIAL | 452 | 389 | 619 | 1,460 | 181 | 101 | 145 | 427 | 633 | 490 | 764 | 1,887 | 77.4% | 22.6% |
| GEOGRAFÍA HUMANA | | 25 | 58 | 83 | | 26 | 42 | 68 | | 51 | 100 | 151 | 55.0% | 45.0% |
| CSH | 872 | 1,497 | 2,208 | 4,577 | 504 | 954 | 1,363 | 2,821 | 1,376 | 2,451 | 3,571 | 7,398 | 61.9% | 38.1% |
| BIOLOGÍA | 90 | 74 | 184 | 348 | 68 | 58 | 118 | 244 | 158 | 132 | 302 | 592 | 58.8% | 41.2% |
| BIOLOGÍA EXPERIMENTAL | 65 | 69 | 100 | 234 | 42 | 40 | 49 | 131 | 107 | 109 | 149 | 365 | 64.1% | 35.9% |
| HIDROBIOLOGÍA | 31 | 40 | 76 | 147 | 30 | 24 | 41 | 95 | 61 | 64 | 117 | 242 | 60.7% | 39.3% |
| PRODUCCIÓN ANIMAL | 27 | 10 | 30 | 67 | 25 | 10 | 37 | 72 | 52 | 20 | 67 | 139 | 48.2% | 51.8% |
| INGENIERÍA BIOQUÍMICA INDUSTRIAL | 48 | 68 | 81 | 197 | 44 | 56 | 81 | 181 | 92 | 124 | 162 | 378 | 52.1% | 47.9% |
| INGENIERÍA DE LOS ALIMENTOS | 127 | 135 | 181 | 443 | 67 | 77 | 91 | 235 | 194 | 212 | 272 | 678 | 65.3% | 34.7% |
| CBS | 388 | 396 | 652 | 1,436 | 276 | 265 | 417 | 958 | 664 | 661 | 1,069 | 2,394 | 60.0% | 40.0% |
| TOTAL | 1,341 | 2,276 | 3,346 | 6,963 | 968 | 2,111 | 2,854 | 5,933 | 2,309 | 4,387 | 6,200 | 12,896 | 54.0% | 46.0% |

Considera todos los aspirantes que presentaron examen de admisión.
Se distinguen el primer proceso de selección de primavera y el primero y segundo procesos de selección de otoño.

Demanda de primer ingreso por género según plan de estudios Unidad Xochimilco 2010

Licenciatura
Demanda

| PLAN DE ESTUDIOS / DIVISIÓN | XOCHIMILCO | | | | | | | | | | | | % | |
|-----------------------------------|--------------|--------------|--------------|---------------|--------------|--------------|--------------|---------------|---------------|--------------|---------------|---------------|--------------|--------------|
| | FEMENINO | | | | MASCULINO | | | | TOTAL | | | | | |
| | PRIMAVERA | OTOÑO I | OTOÑO II | TOTAL | PRIMAVERA | OTOÑO I | OTOÑO II | TOTAL | PRIMAVERA | OTOÑO I | OTOÑO II | TOTAL | FEMENINO | MASCULINO |
| ADMINISTRACIÓN | 466 | 277 | 737 | 1,480 | 467 | 233 | 619 | 1,319 | 933 | 510 | 1,356 | 2,799 | 52.9% | 47.1% |
| COMUNICACIÓN SOCIAL | 412 | 325 | 529 | 1,266 | 313 | 189 | 334 | 836 | 725 | 514 | 863 | 2,102 | 60.2% | 39.8% |
| ECONOMÍA | 145 | 64 | 139 | 348 | 164 | 82 | 197 | 443 | 309 | 146 | 336 | 791 | 44.0% | 56.0% |
| PSICOLOGÍA | 1,105 | 717 | 1,603 | 3,425 | 462 | 243 | 622 | 1,327 | 1,567 | 960 | 2,225 | 4,752 | 72.1% | 27.9% |
| SOCIOLOGÍA | 200 | 34 | 185 | 419 | 124 | 36 | 144 | 304 | 324 | 70 | 329 | 723 | 58.0% | 42.0% |
| POLÍTICA Y GESTIÓN SOCIAL | 98 | 58 | 85 | 241 | 100 | 46 | 116 | 262 | 198 | 104 | 201 | 503 | 47.9% | 52.1% |
| CSH | 2,426 | 1,475 | 3,278 | 7,179 | 1,630 | 829 | 2,032 | 4,491 | 4,056 | 2,304 | 5,310 | 11,670 | 61.5% | 38.5% |
| BIOLOGÍA | 141 | 100 | 223 | 464 | 114 | 50 | 153 | 317 | 255 | 150 | 376 | 781 | 59.4% | 40.6% |
| ENFERMERÍA | 470 | 288 | 750 | 1,508 | 134 | 49 | 157 | 340 | 604 | 337 | 907 | 1,848 | 81.6% | 18.4% |
| ESTOMATOLOGÍA | 356 | 263 | 496 | 1,115 | 152 | 95 | 180 | 427 | 508 | 358 | 676 | 1,542 | 72.3% | 27.7% |
| QUÍMICA FARMACÉUTICA BIOLÓGICA | 326 | 262 | 443 | 1,031 | 241 | 148 | 317 | 706 | 567 | 410 | 760 | 1,737 | 59.4% | 40.6% |
| MEDICINA VETERINARIA Y ZOOTECNIA | 208 | 175 | 352 | 735 | 167 | 120 | 259 | 546 | 375 | 295 | 611 | 1,281 | 57.4% | 42.6% |
| AGRONOMÍA | 59 | 26 | 99 | 184 | 64 | 35 | 116 | 215 | 123 | 61 | 215 | 399 | 46.1% | 53.9% |
| MEDICINA | 971 | 1,222 | 1,455 | 3,648 | 710 | 721 | 1,052 | 2,483 | 1,681 | 1,943 | 2,507 | 6,131 | 59.5% | 40.5% |
| NUTRICIÓN | 658 | 436 | 869 | 1,963 | 243 | 109 | 278 | 630 | 901 | 545 | 1,147 | 2,593 | 75.7% | 24.3% |
| CBS | 3,189 | 2,772 | 4,687 | 10,648 | 1,825 | 1,327 | 2,512 | 5,664 | 5,014 | 4,099 | 7,199 | 16,312 | 65.3% | 34.7% |
| ARQUITECTURA | 170 | 164 | 271 | 605 | 393 | 237 | 523 | 1,153 | 563 | 401 | 794 | 1,758 | 34.4% | 65.6% |
| DISEÑO DE LA COMUNICACIÓN GRÁFICA | 594 | 444 | 984 | 2,022 | 663 | 323 | 804 | 1,790 | 1,257 | 767 | 1,788 | 3,812 | 53.0% | 47.0% |
| DISEÑO INDUSTRIAL | 114 | 99 | 172 | 385 | 168 | 106 | 249 | 523 | 282 | 205 | 421 | 908 | 42.4% | 57.6% |
| PLANEACIÓN TERRITORIAL | 42 | 12 | 55 | 109 | 61 | 16 | 69 | 146 | 103 | 28 | 124 | 255 | 42.7% | 57.3% |
| CAD | 920 | 719 | 1,482 | 3,121 | 1,285 | 682 | 1,645 | 3,612 | 2,205 | 1,401 | 3,127 | 6,733 | 46.4% | 53.6% |
| TOTAL | 6,535 | 4,966 | 9,447 | 20,948 | 4,740 | 2,838 | 6,189 | 13,767 | 11,275 | 7,804 | 15,636 | 34,715 | 60.3% | 39.7% |

Considera todos los aspirantes que presentaron examen de admisión.
 Se distinguen el primer proceso de selección de primavera y el primero y segundo procesos de selección de otoño.

**Demanda de primer ingreso por edad*
según Unidad
Total UAM 2010**

| UNIDAD | TOTAL UAM | | | | | | TOTAL |
|---------------------|------------------------|------------------------|------------------------|-----------------------|------------------------|----------------------|-------------------------|
| | 17 ó menos | 18 | 19 | 20 | 21 a 23 | 24 ó más | |
| AZCAPOTZALCO | 5,830 21.2% | 7,166 26.0% | 4,917 17.9% | 3,034 11.0% | 4,166 15.1% | 2,423 8.8% | 27,536 100.0% |
| CUAJIMALPA | 216 11.7% | 478 25.9% | 331 18.0% | 255 13.8% | 340 18.4% | 224 12.1% | 1,844 100.0% |
| IZTAPALAPA | 2,861 22.2% | 3,367 26.1% | 2,203 17.1% | 1,435 11.1% | 1,846 14.3% | 1,184 9.2% | 12,896 100.0% |
| XOCHIMILCO | 5,774 16.6% | 8,785 25.3% | 6,735 19.4% | 4,299 12.4% | 5,611 16.2% | 3,511 10.1% | 34,715 100.0% |
| UAM | 14,681 19.1% | 19,796 25.7% | 14,186 18.4% | 9,023 11.7% | 11,963 15.5% | 7,342 9.5% | 76,991 100.0% |

Considera todos los aspirantes que presentaron examen de admisión.
*Años cumplidos al momento de la solicitud.

**Demanda de primer ingreso por escuela de procedencia
según División
Total UAM 2010**

Licenciatura
Demanda

| ESCUELA DE PROCEDENCIA | TOTAL UAM | | | | | | | % |
|--------------------------------|---------------|---------------|---------------|---------------|--------------|------------|---------------|----------------|
| | CBI | CSH | CBS | CAD | CCD | CNI | TOTAL | |
| UNAM - ENP | 75 | 342 | 395 | 367 | 30 | 12 | 1,221 | 1.59% |
| UNAM - CCH | 108 | 350 | 282 | 367 | 10 | 4 | 1,121 | 1.46% |
| IPN - CECYT | 489 | 400 | 243 | 577 | 48 | 18 | 1,775 | 2.31% |
| COLEGIO DE BACHILLERES | 3557 | 11797 | 6360 | 4652 | 360 | 115 | 26,841 | 34.86% |
| DGTI - CET | 987 | 2049 | 1203 | 1145 | 66 | 37 | 5,487 | 7.13% |
| DGTI - CBTI | 548 | 932 | 808 | 476 | 38 | 15 | 2,817 | 3.66% |
| DGTI - CBTA | 78 | 114 | 162 | 36 | 2 | | 392 | 0.51% |
| DGTI - CBTF | 6 | 11 | 7 | 6 | 1 | | 31 | 0.04% |
| DGTI - CETMAR | 5 | 7 | 12 | 1 | | | 25 | 0.03% |
| DGTI - ITR | 1 | 8 | 3 | 2 | | 1 | 15 | 0.02% |
| NORMAL PRIMARIA | 28 | 100 | 31 | 25 | 5 | 1 | 190 | 0.25% |
| UNIV. ESTATAL | 50 | 82 | 122 | 55 | 6 | 4 | 319 | 0.41% |
| UAEM | 120 | 189 | 292 | 66 | 14 | 6 | 687 | 0.89% |
| CONALEP | 989 | 1691 | 862 | 652 | 60 | 36 | 4,290 | 5.57% |
| PÚBLICAS | 7,041 | 18,072 | 10,782 | 8,427 | 640 | 249 | 45,211 | 58.72% |
| INCORPORADA A LA UNAM | 512 | 1715 | 1454 | 1269 | 81 | 40 | 5,071 | 6.59% |
| INCORPORADA AL IPN | 63 | 92 | 38 | 55 | 4 | 2 | 254 | 0.33% |
| INCORPORADA A LA SEP | 1945 | 5670 | 3325 | 2936 | 210 | 89 | 14,175 | 18.41% |
| INCORPORADA A OTRAS UNIV. EST. | 66 | 139 | 200 | 98 | 8 | 4 | 515 | 0.67% |
| INC. UAEM | 127 | 303 | 351 | 139 | 16 | 5 | 941 | 1.22% |
| OTRAS PRIVADAS | 1643 | 4258 | 2556 | 2177 | 135 | 55 | 10,824 | 14.06% |
| PRIVADAS | 4,356 | 12,177 | 7,924 | 6,674 | 454 | 195 | 31,780 | 41.28% |
| TOTAL | 11,397 | 30,249 | 18,706 | 15,101 | 1,094 | 444 | 76,991 | 100.00% |

Considera todos los aspirantes que presentaron examen de admisión.

Demanda de primer ingreso por escuela de procedencia según Unidad y División Total UAM 2010

Licenciatura
Demanda

| ESCUELA DE PROCEDENCIA | AZCAPOTZALCO | | | | CUAJIMALPA | | | | IZTAPALAPA | | | | XOCHIMILCO | | | |
|--------------------------------|--------------|---------------|--------------|---------------|------------|--------------|------------|--------------|--------------|--------------|--------------|---------------|---------------|---------------|--------------|---------------|
| | CBI | CSH | CAD | TOTAL | CSH | CCD | CNI | TOTAL | CBI | CSH | CBS | TOTAL | CSH | CBS | CAD | TOTAL |
| UNAM - ENP | 51 | 61 | 132 | 244 | 5 | 30 | 12 | 47 | 24 | 80 | 22 | 126 | 196 | 373 | 235 | 804 |
| UNAM - CCH | 66 | 116 | 212 | 394 | 1 | 10 | 4 | 15 | 42 | 71 | 23 | 136 | 162 | 259 | 155 | 576 |
| IPN - CECYT | 395 | 172 | 417 | 984 | 10 | 48 | 18 | 76 | 94 | 86 | 45 | 225 | 132 | 198 | 160 | 490 |
| COLEGIO DE BACHILLERES | 2434 | 3895 | 2231 | 8,560 | 118 | 360 | 115 | 593 | 1123 | 2919 | 906 | 4,948 | 4865 | 5454 | 2421 | 12,740 |
| DGTI - CET | 701 | 788 | 523 | 2,012 | 20 | 66 | 37 | 123 | 286 | 461 | 192 | 939 | 780 | 1011 | 622 | 2,413 |
| DGTI - CBTI | 444 | 491 | 320 | 1,255 | 6 | 38 | 15 | 59 | 104 | 172 | 83 | 359 | 263 | 725 | 156 | 1,144 |
| DGTI - CBTA | 50 | 26 | 14 | 90 | 1 | 2 | | 3 | 28 | 43 | 33 | 104 | 44 | 129 | 22 | 195 |
| DGTI - CBTF | 4 | 7 | 4 | 15 | | 1 | | 1 | 2 | 4 | 1 | 7 | | 6 | 2 | 8 |
| DGTI - CETMAR | 5 | 1 | 1 | 7 | | | | 0 | | 2 | 2 | 4 | 4 | 10 | | 14 |
| DGTI - ITR | 1 | 2 | 1 | 4 | | | 1 | 1 | | 2 | 1 | 3 | 4 | 2 | 1 | 7 |
| NORMAL PRIMARIA | 16 | 33 | 16 | 65 | | 5 | 1 | 6 | 12 | 41 | 8 | 61 | 26 | 23 | 9 | 58 |
| UNIV. ESTATAL | 39 | 25 | 31 | 95 | 1 | 6 | 4 | 11 | 11 | 23 | 6 | 40 | 33 | 116 | 24 | 173 |
| UAEM | 82 | 52 | 22 | 156 | 2 | 14 | 6 | 22 | 38 | 64 | 30 | 132 | 71 | 262 | 44 | 377 |
| CONALEP | 756 | 653 | 301 | 1,710 | 30 | 60 | 36 | 126 | 233 | 337 | 82 | 652 | 671 | 780 | 351 | 1,802 |
| PÚBLICAS | 5,044 | 6,322 | 4,225 | 15,591 | 194 | 640 | 249 | 1,083 | 1,997 | 4,305 | 1,434 | 7,736 | 7,251 | 9,348 | 4,202 | 20,801 |
| INCORPORADA A LA UNAM | 392 | 626 | 749 | 1,767 | 16 | 81 | 40 | 137 | 120 | 260 | 94 | 474 | 813 | 1360 | 520 | 2,693 |
| INCORPORADA AL IPN | 54 | 49 | 32 | 135 | | 4 | 2 | 6 | 9 | 16 | 5 | 30 | 27 | 33 | 23 | 83 |
| INCORPORADA A LA SEP | 1450 | 2152 | 1853 | 5,455 | 47 | 210 | 89 | 346 | 495 | 1469 | 453 | 2,417 | 2002 | 2872 | 1083 | 5,957 |
| INCORPORADA A OTRAS UNIV. EST. | 47 | 46 | 54 | 147 | 2 | 8 | 4 | 14 | 19 | 41 | 17 | 77 | 50 | 183 | 44 | 277 |
| INC. UAEM | 96 | 107 | 88 | 291 | 5 | 16 | 5 | 26 | 31 | 81 | 39 | 151 | 110 | 312 | 51 | 473 |
| OTRAS PRIVADAS | 1210 | 1573 | 1367 | 4,150 | 42 | 135 | 55 | 232 | 433 | 1226 | 352 | 2,011 | 1417 | 2204 | 810 | 4,431 |
| PRIVADAS | 3,249 | 4,553 | 4,143 | 11,945 | 112 | 454 | 195 | 761 | 1,107 | 3,093 | 960 | 5,160 | 4,419 | 6,964 | 2,531 | 13,914 |
| TOTAL | 8,293 | 10,875 | 8,368 | 27,536 | 306 | 1,094 | 444 | 1,844 | 3,104 | 7,398 | 2,394 | 12,896 | 11,670 | 16,312 | 6,733 | 34,715 |

Considera todos los aspirantes que presentaron examen de admisión.

Demanda de primer ingreso por tipo de escuela según Unidad y Total UAM 2010

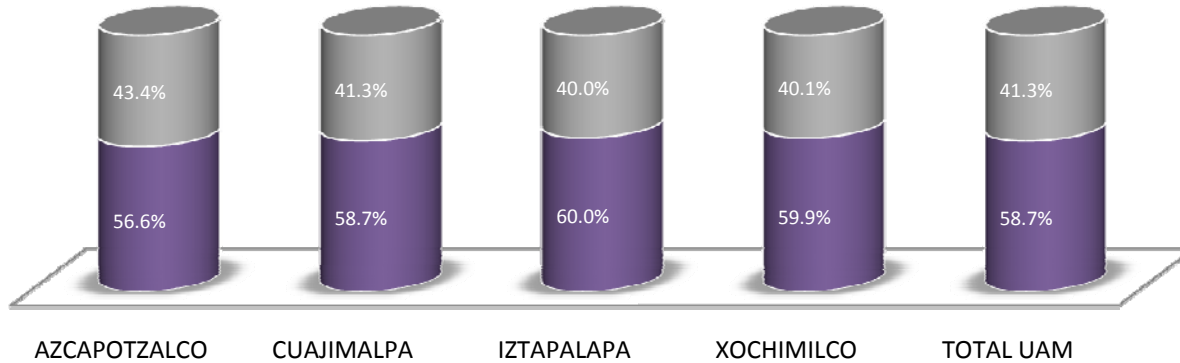
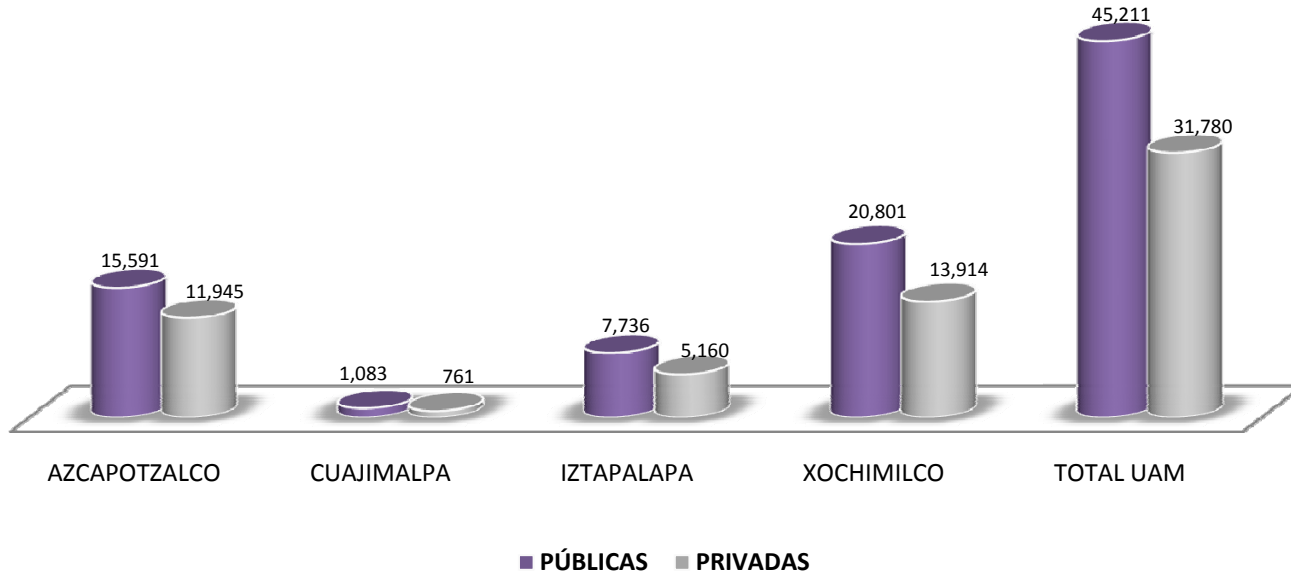

Considera todos los aspirantes que presentaron examen de admisión.

Demanda de primer ingreso por tipo de escuela según División 2010

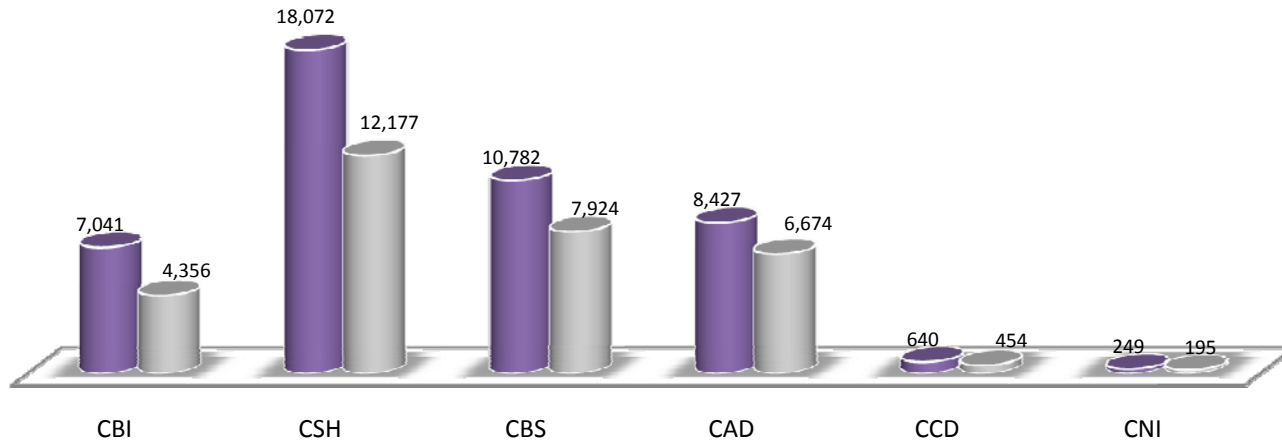

■ PÚBLICAS ■ PRIVADAS

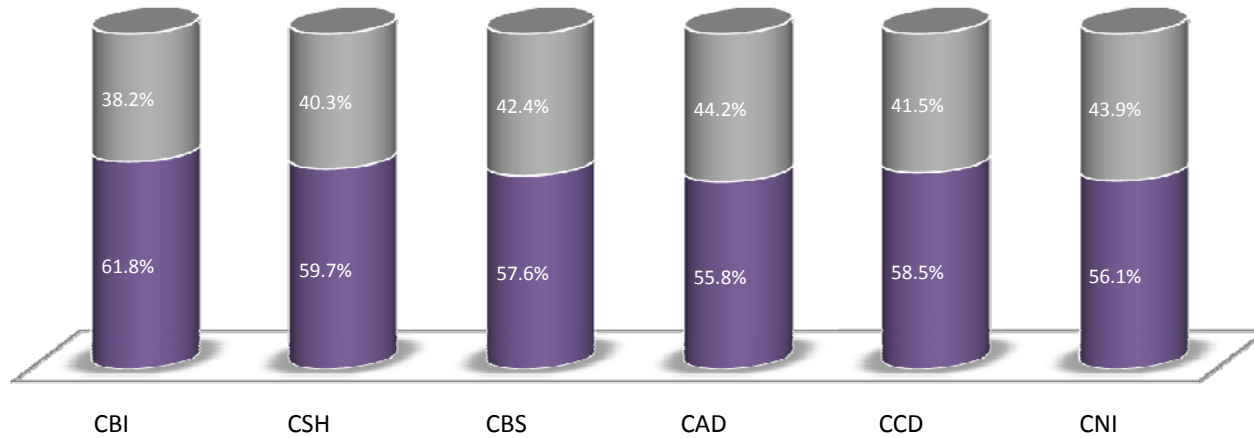

Considera todos los aspirantes que presentaron examen de admisión.

Aspirantes Histórico 1975-2010

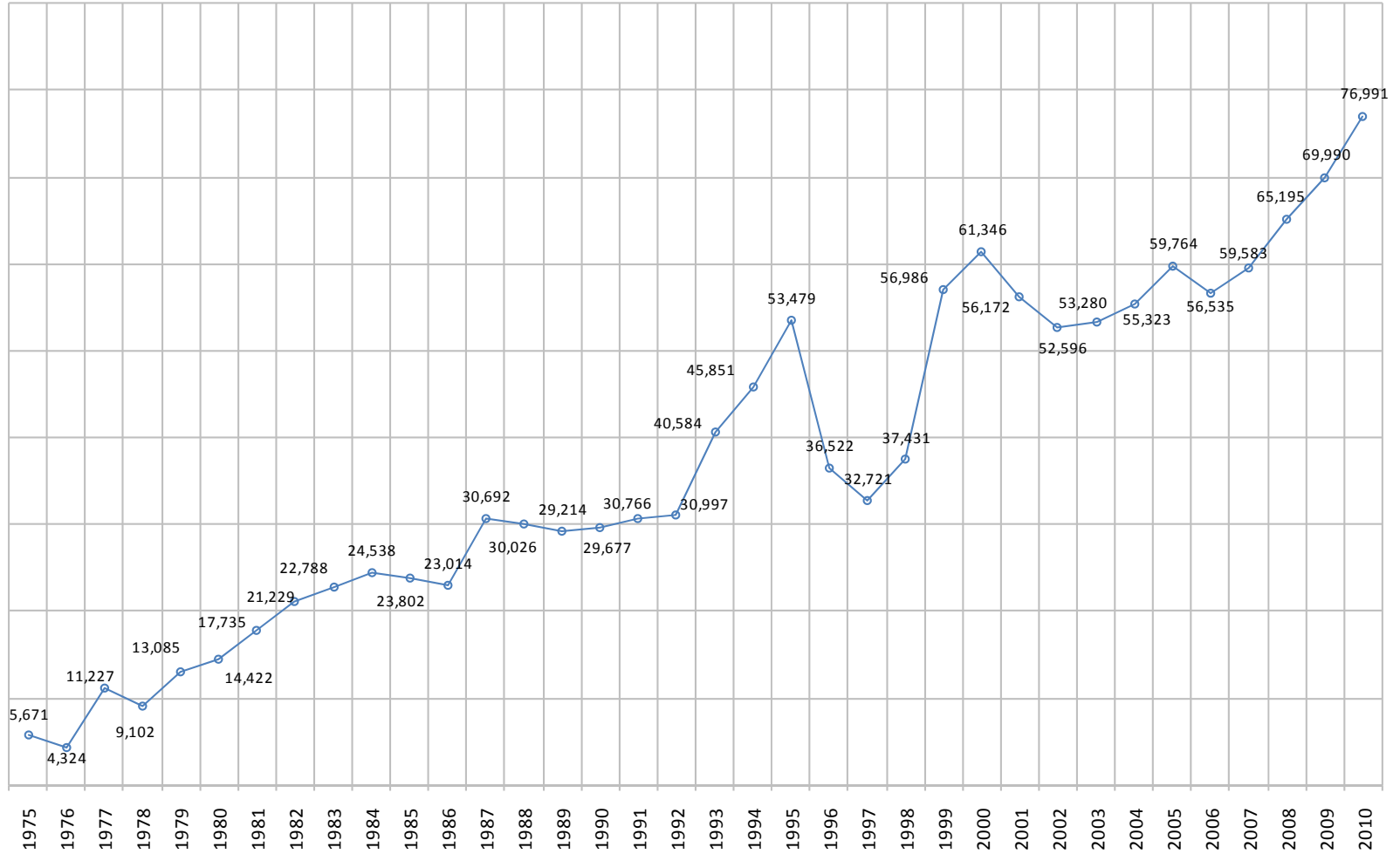

Considera a todos los aspirantes que presentaron examen de admisión

Aspirantes Por unidad (1975-2010)

Licenciatura
Demanda

| AÑO | AZCAPOTZALCO | CUAJIMALPA | IZTAPALAPA | XOCHIMILCO |
|------|--------------|------------|------------|------------|
| 1975 | 2,505 | | 1,499 | 1,667 |
| 1976 | 1,478 | | 781 | 2,065 |
| 1977 | 3,585 | | 2,088 | 5,554 |
| 1978 | 3,099 | | 2,003 | 4,000 |
| 1979 | 4,521 | | 2,795 | 5,769 |
| 1980 | 5,255 | | 3,232 | 5,935 |
| 1981 | 6,638 | | 4,608 | 6,489 |
| 1982 | 7,961 | | 5,763 | 7,505 |
| 1983 | 8,944 | | 5,434 | 8,410 |
| 1984 | 9,863 | | 6,962 | 7,713 |
| 1985 | 9,328 | | 7,487 | 6,987 |
| 1986 | 9,284 | | 7,256 | 6,474 |
| 1987 | 12,718 | | 9,759 | 8,215 |
| 1988 | 12,559 | | 9,099 | 8,368 |
| 1989 | 13,103 | | 8,125 | 7,986 |
| 1990 | 13,877 | | 7,634 | 8,166 |
| 1991 | 14,895 | | 7,715 | 8,156 |
| 1992 | 15,046 | | 7,529 | 8,422 |
| 1993 | 19,982 | | 8,541 | 12,061 |
| 1994 | 20,937 | | 9,545 | 15,369 |
| 1995 | 23,230 | | 11,446 | 18,803 |
| 1996 | 14,566 | | 7,994 | 13,962 |
| 1997 | 12,359 | | 7,259 | 13,103 |
| 1998 | 13,573 | | 7,998 | 15,860 |
| 1999 | 19,601 | | 12,748 | 24,637 |
| 2000 | 20,517 | | 13,349 | 27,480 |
| 2001 | 19,606 | | 10,398 | 26,168 |
| 2002 | 16,137 | | 11,424 | 25,035 |
| 2003 | 18,977 | | 9,596 | 24,707 |
| 2004 | 21,362 | | 8,675 | 25,286 |
| 2005 | 21,831 | 826 | 9,557 | 27,551 |
| 2006 | 20,296 | 286 | 9,756 | 26,197 |
| 2007 | 21,368 | 927 | 9,718 | 27,508 |
| 2008 | 22,969 | 1,153 | 10,924 | 30,149 |
| 2009 | 24,463 | 1,362 | 12,037 | 32,128 |
| 2010 | 27,536 | 1,844 | 12,896 | 34,715 |

Considera a todos los aspirantes que presentaron examen de admisión

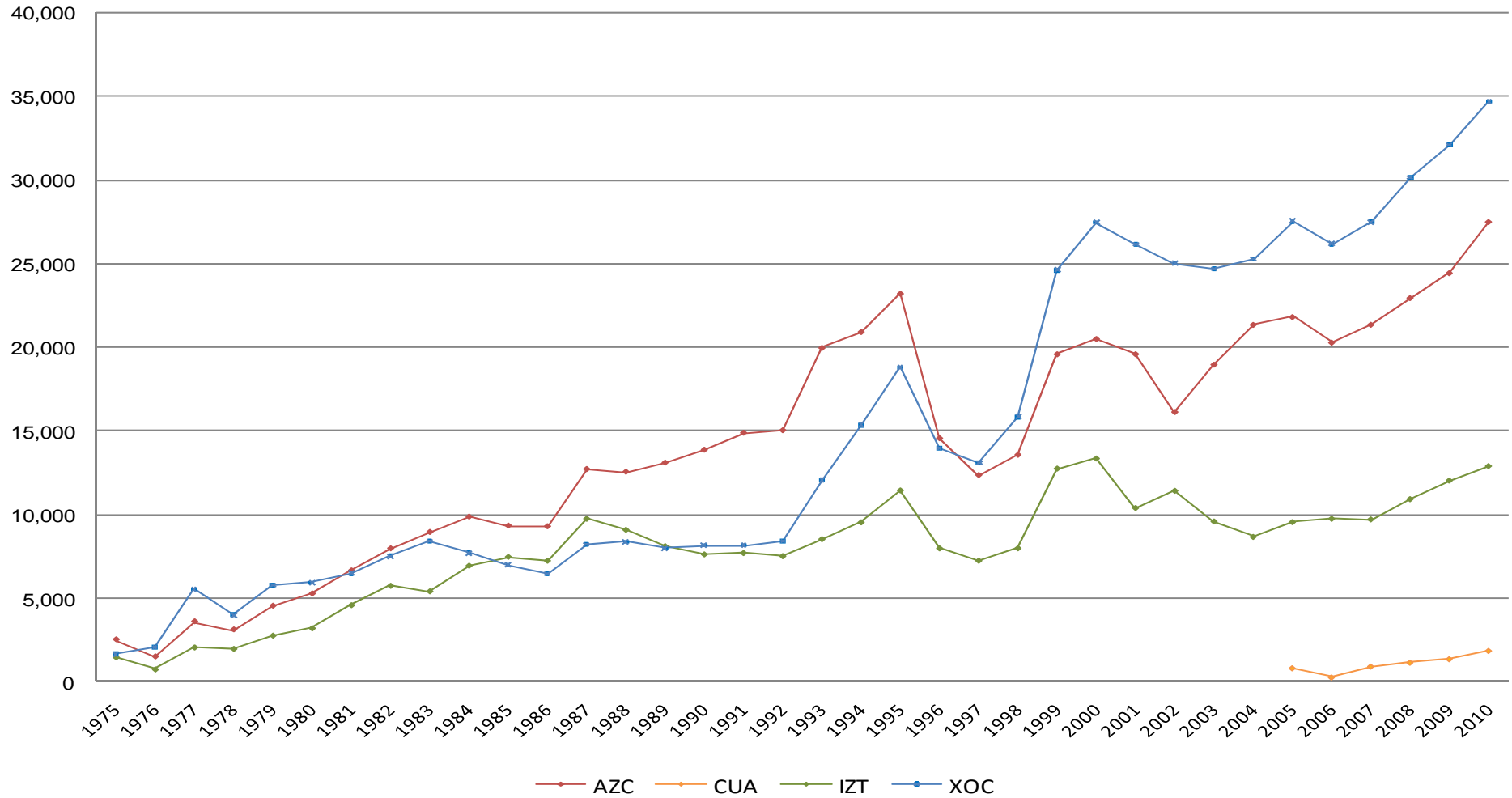

Aspirantes Por unidad y División (1975-2010)

Licenciatura
Demanda

| AÑO | UNIDAD AZCAPOTZALCO | | | UNIDAD IZTAPALAPA | | | UNIDAD XOCHIMILCO | | |
|------|---------------------|--------|-------|-------------------|-------|-------|-------------------|--------|-------|
| | CBI | CSH | CAD | CBI | CSH | CBS | CBI | CSH | CAD |
| 1975 | 997 | 952 | 556 | 470 | 572 | 457 | 479 | 988 | 200 |
| 1976 | 661 | 479 | 338 | 276 | 335 | 170 | 528 | 1,326 | 211 |
| 1977 | 1,443 | 1,625 | 517 | 760 | 917 | 411 | 1,375 | 3,743 | 436 |
| 1978 | 1,558 | 1,119 | 422 | 720 | 813 | 470 | 1,025 | 2,641 | 334 |
| 1979 | 2,191 | 1,699 | 631 | 953 | 1,186 | 656 | 1,561 | 3,822 | 386 |
| 1980 | 2,375 | 2,120 | 760 | 1,091 | 1,502 | 639 | 1,769 | 3,682 | 484 |
| 1981 | 3,057 | 2,643 | 938 | 1,709 | 2,155 | 744 | 2,197 | 3,686 | 606 |
| 1982 | 3,015 | 3,757 | 1,189 | 1,971 | 2,911 | 881 | 2,701 | 4,125 | 679 |
| 1983 | 2,922 | 4,795 | 1,227 | 2,164 | 2,431 | 839 | 4,047 | 3,641 | 722 |
| 1984 | 3,494 | 5,021 | 1,348 | 2,638 | 3,292 | 1,032 | 3,676 | 3,378 | 659 |
| 1985 | 3,426 | 4,518 | 1,384 | 3,048 | 3,303 | 1,136 | 3,215 | 3,116 | 656 |
| 1986 | 3,617 | 4,211 | 1,456 | 3,384 | 2,817 | 1,055 | 3,013 | 2,638 | 823 |
| 1987 | 4,853 | 6,154 | 1,711 | 4,199 | 4,242 | 1,318 | 4,124 | 3,037 | 1,054 |
| 1988 | 4,535 | 5,997 | 2,027 | 3,807 | 4,157 | 1,135 | 4,038 | 3,169 | 1,161 |
| 1989 | 4,463 | 6,399 | 2,241 | 3,429 | 3,786 | 910 | 3,822 | 3,018 | 1,146 |
| 1990 | 4,634 | 6,693 | 2,550 | 3,456 | 3,338 | 840 | 3,721 | 3,270 | 1,175 |
| 1991 | 5,066 | 6,964 | 2,865 | 3,475 | 3,492 | 748 | 3,614 | 3,198 | 1,344 |
| 1992 | 4,888 | 7,140 | 3,018 | 3,558 | 3,240 | 731 | 3,633 | 3,275 | 1,514 |
| 1993 | 6,032 | 10,184 | 3,766 | 4,260 | 3,520 | 761 | 5,327 | 4,752 | 1,982 |
| 1994 | 4,565 | 12,670 | 3,702 | 4,184 | 4,563 | 798 | 6,412 | 6,364 | 2,593 |
| 1995 | 4,551 | 14,545 | 4,134 | 5,297 | 5,348 | 801 | 7,629 | 7,916 | 3,258 |
| 1996 | 3,091 | 8,508 | 2,967 | 3,256 | 3,845 | 893 | 5,795 | 6,074 | 2,093 |
| 1997 | 2,322 | 7,441 | 2,596 | 2,744 | 3,402 | 1,113 | 5,808 | 5,364 | 1,931 |
| 1998 | 2,668 | 7,886 | 3,019 | 3,384 | 3,649 | 965 | 6,926 | 6,863 | 2,071 |
| 1999 | 3,990 | 11,014 | 4,597 | 5,323 | 5,764 | 1,661 | 9,728 | 10,663 | 4,246 |
| 2000 | 4,118 | 11,541 | 4,858 | 5,578 | 6,325 | 1,446 | 11,085 | 12,413 | 3,982 |
| 2001 | 3,315 | 11,301 | 4,990 | 4,493 | 4,843 | 1,062 | 11,189 | 10,866 | 4,113 |
| 2002 | 2,692 | 8,620 | 4,825 | 4,410 | 5,746 | 1,268 | 10,004 | 10,776 | 4,255 |
| 2003 | 4,775 | 9,120 | 5,082 | 3,599 | 4,803 | 1,194 | 9,909 | 10,632 | 4,166 |
| 2004 | 6,491 | 9,487 | 5,384 | 2,952 | 4,474 | 1,249 | 9,486 | 11,515 | 4,285 |
| 2005 | 6,476 | 9,676 | 5,679 | 3,232 | 4,965 | 1,360 | 10,386 | 12,820 | 4,345 |
| 2006 | 5,798 | 9,109 | 5,389 | 3,009 | 5,263 | 1,484 | 9,693 | 12,230 | 4,274 |
| 2007 | 5,796 | 9,451 | 6,121 | 2,853 | 5,420 | 1,445 | 9,791 | 12,938 | 4,841 |
| 2008 | 6,344 | 9,703 | 6,922 | 3,053 | 5,975 | 1,896 | 10,298 | 14,264 | 5,587 |
| 2009 | 6,993 | 10,066 | 7,404 | 3,369 | 6,472 | 2,196 | 11,018 | 15,154 | 5,956 |
| 2010 | 8,293 | 10,875 | 8,368 | 3,104 | 7,398 | 2,394 | 11,670 | 16,312 | 6,733 |

Fuente: Departamento de Admisión, Coordinación General de Información Institucional.
Dirección de Planeación.

Aspirantes Por división, Unidad Azcapotzalco (1975-2010)

*Licenciatura
Demanda*

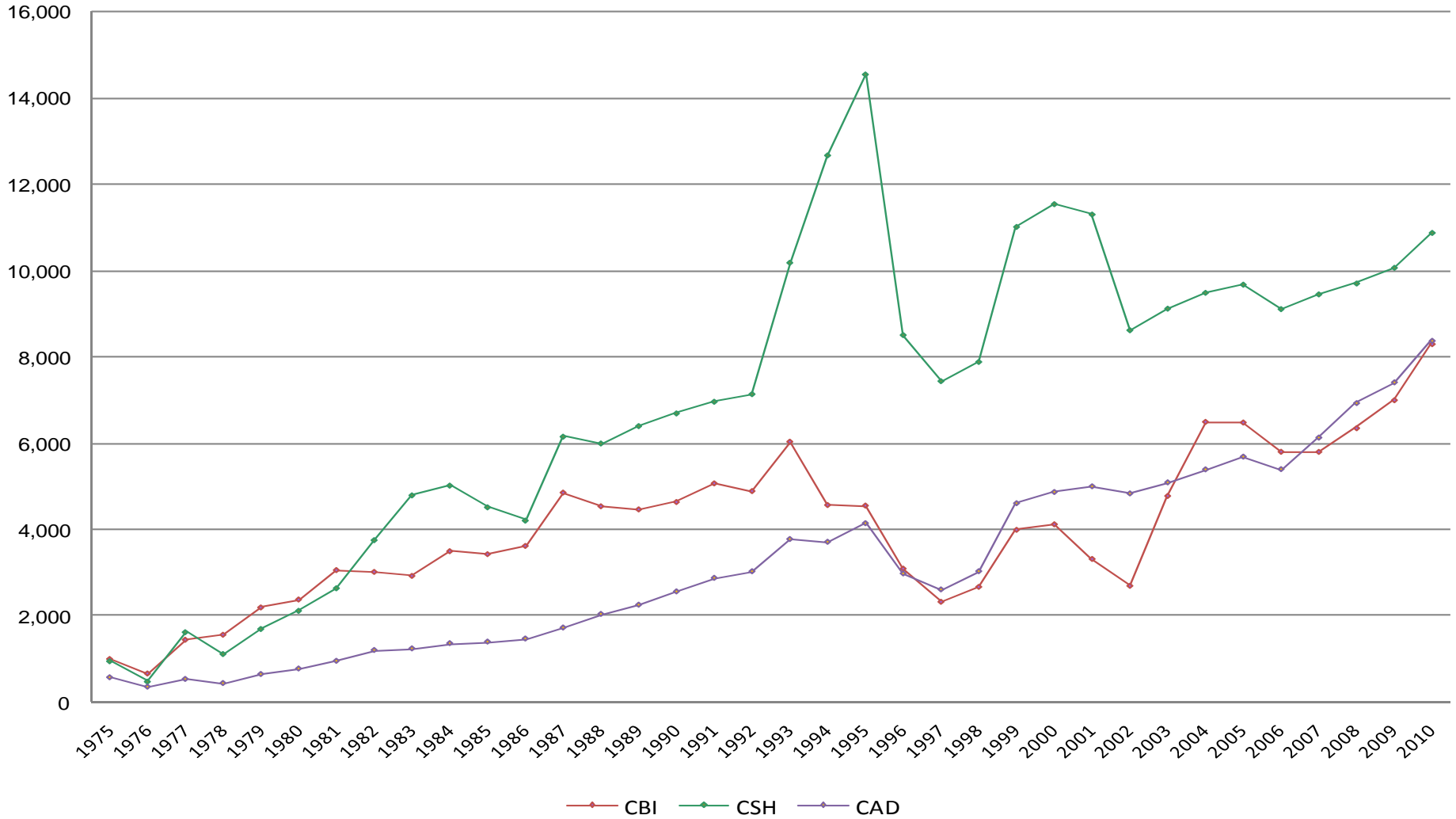

Aspirantes
Por división, Unidad Cuajimalpa
(2005-2010)

Licenciatura
 Demanda

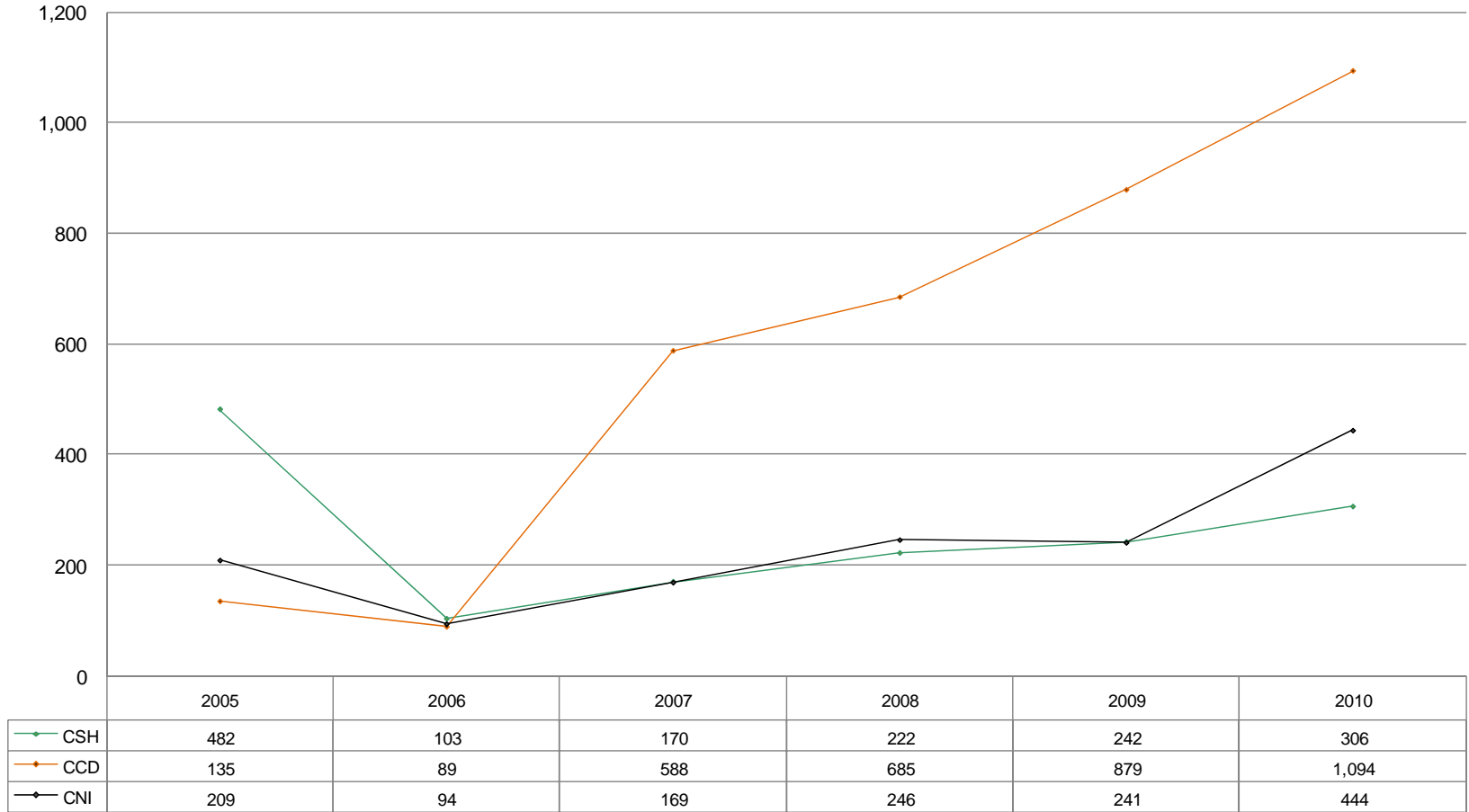

Aspirantes
Por división, Unidad Iztapalapa
(1975-2010)

Licenciatura
Demanda

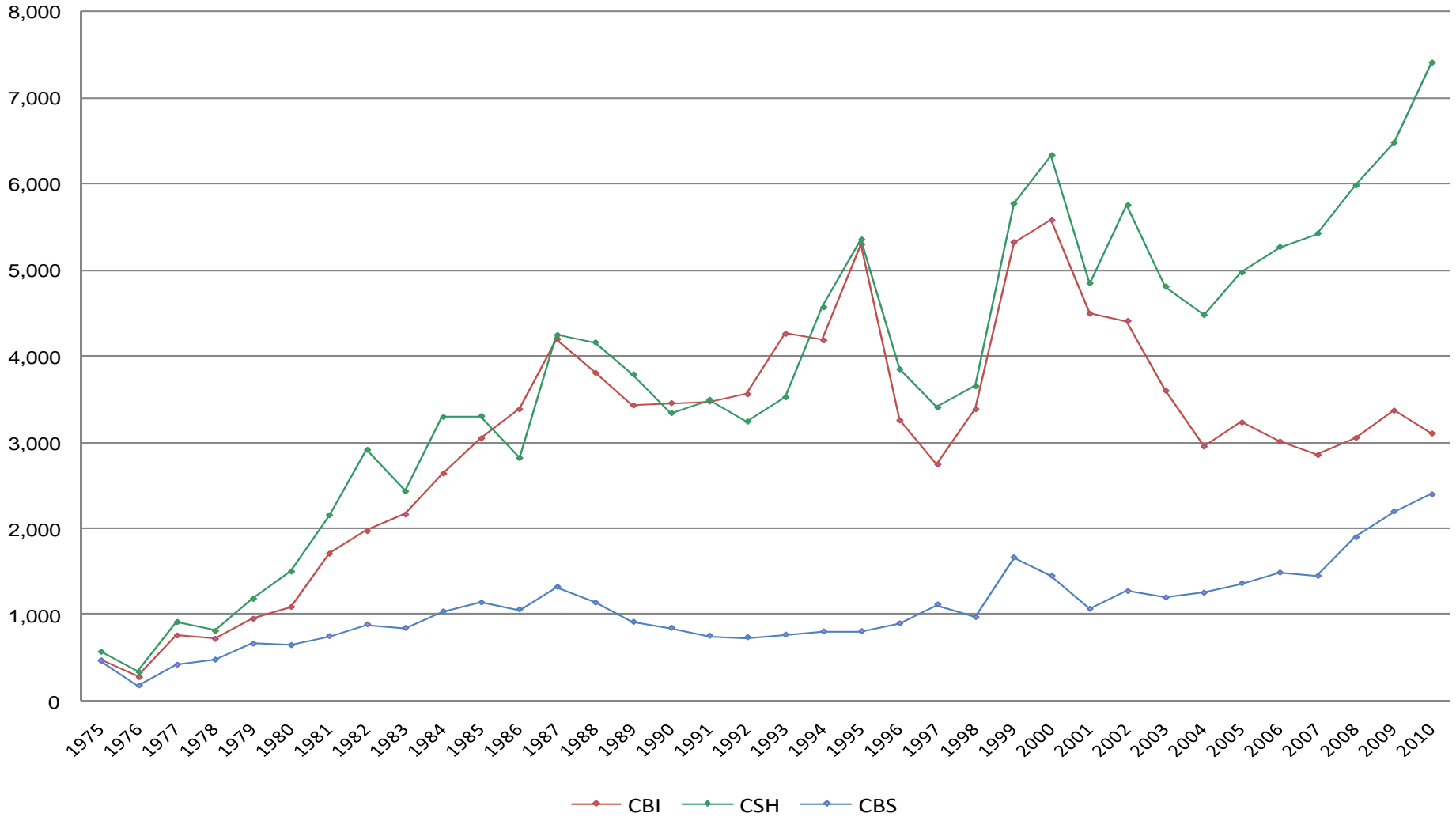

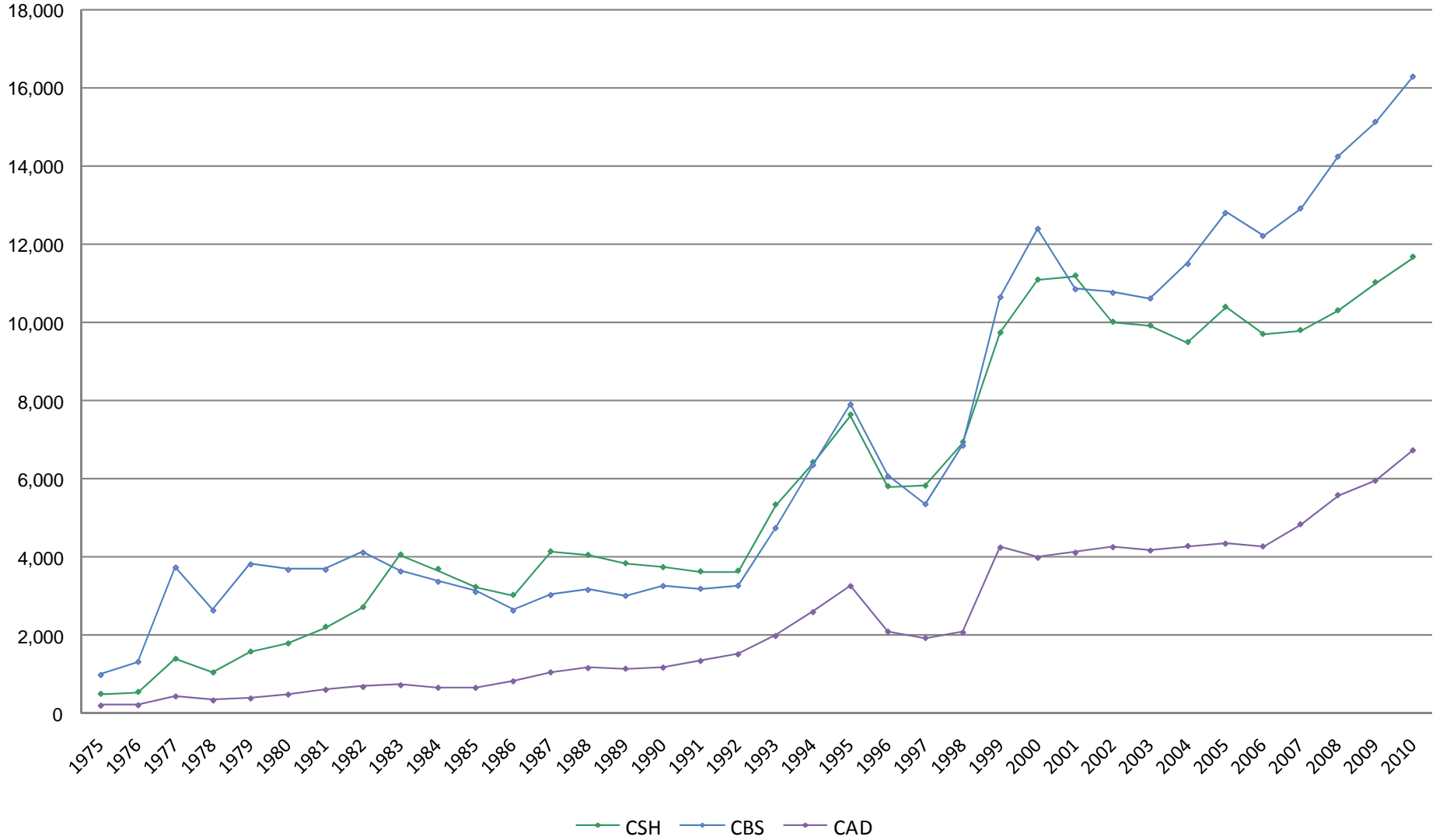

Aspirantes

Comparación entre divisiones de Ciencias Básicas e Ingeniería (1975-2010)

Licenciatura
Demanda

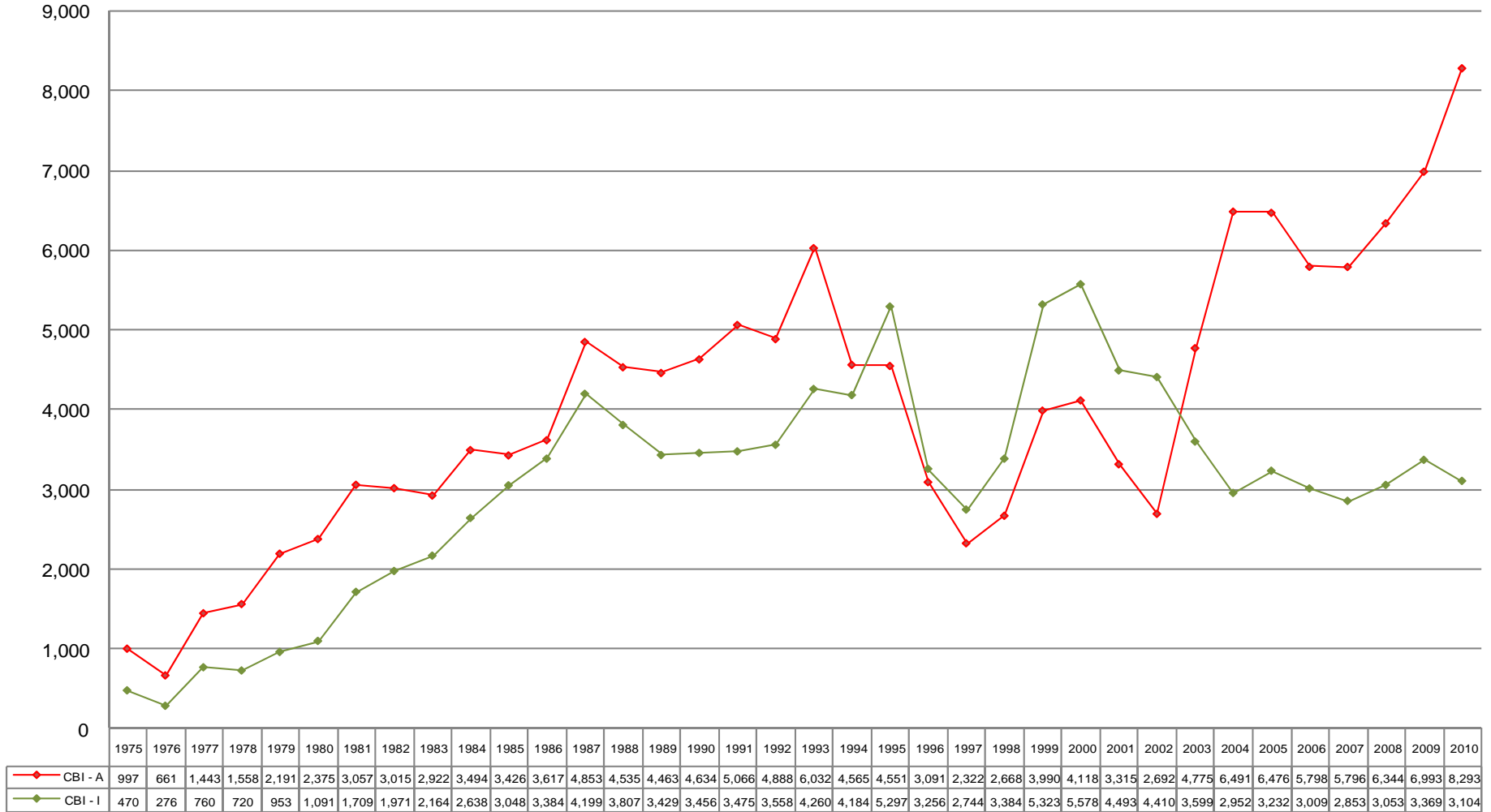

Aspirantes

Comparación entre divisiones de Ciencias Sociales y Humanidades (1975 - 2010)

Licenciatura
Demanda

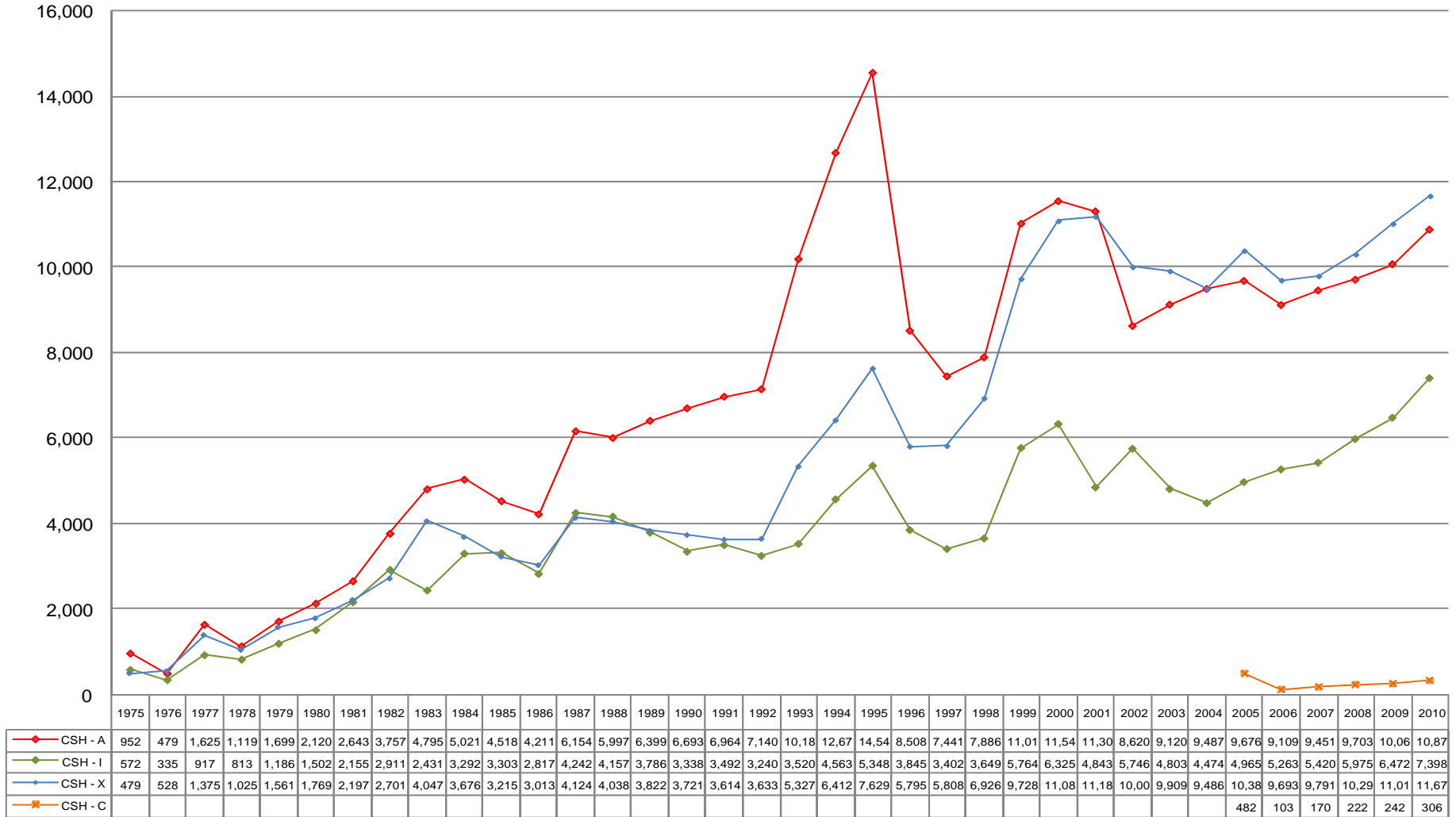

Aspirantes

Comparación entre divisiones de Ciencias Biológicas y de la Salud (1975 - 2010)

Licenciatura
Demanda

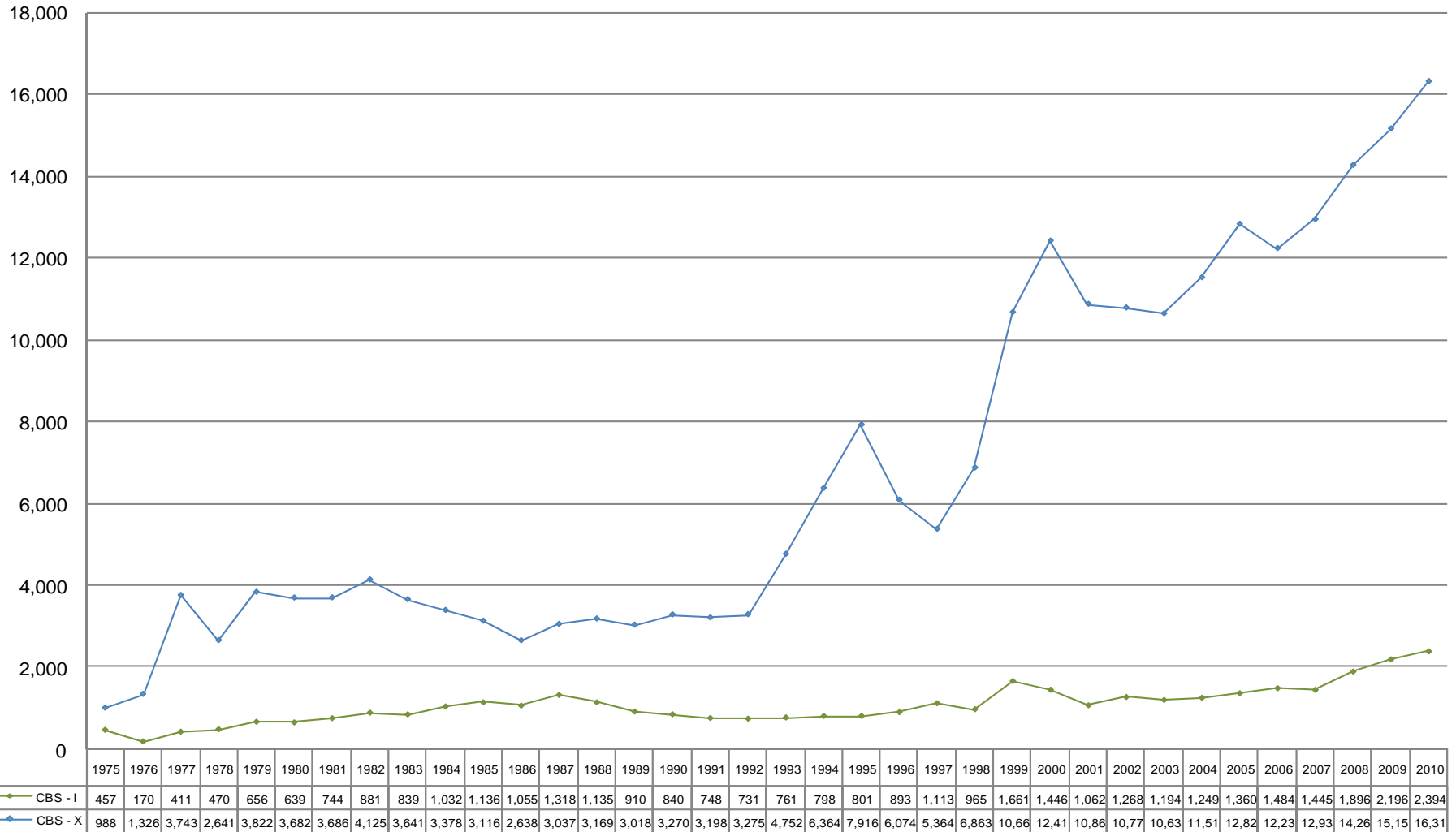

Aspirantes

Comparación entre divisiones de Ciencias y Artes para el Diseño (1975 - 2010)

Licenciatura
Demanda

