

Demanda

Demanda de primer ingreso por género, proceso de selección y trimestre de ingreso según Unidad y División Total UAM

| División | FEMENINO | | | | | MASCULINO | | | | | TOTAL | | | |
|---------------------|---------------|---------------|---------------|---------------|--------------|---------------|--------------|---------------|---------------|--------------|---------------|---------------|---------------|---------------|
| | I (Primavera) | I (Otoño) | II (Otoño) | Total | % | I (Primavera) | I (Otoño) | II (Otoño) | Total | % | I (Primavera) | I (Otoño) | II (Otoño) | Total |
| AZCAPOTZALCO | | | | | | | | | | | | | | |
| CAD | 730 | 913 | 1039 | 2,682 | 47.2% | 905 | 941 | 1150 | 2,996 | 52.8% | 1,635 | 1,854 | 2,189 | 5,678 |
| CBI | 394 | 586 | 503 | 1,483 | 22.9% | 1,448 | 1847 | 1698 | 4,993 | 77.1% | 1,842 | 2,433 | 2,201 | 6,476 |
| CSH | 1,617 | 1955 | 2109 | 5,681 | 58.7% | 1,223 | 1247 | 1525 | 3,995 | 41.3% | 2,840 | 3,202 | 3,634 | 9,676 |
| TOTAL | 2,741 | 3,454 | 3,651 | 9,846 | 45.1% | 3,576 | 4,035 | 4,373 | 11,984 | 54.9% | 6,317 | 7,489 | 8,024 | 21,830 |
| CUAJIMALPA | | | | | | | | | | | | | | |
| CCD | | | 80 | 80 | 59.3% | | | 55 | 55 | 40.7% | | | 135 | 135 |
| CNI | | | 57 | 57 | 27.3% | | | 152 | 152 | 72.7% | | | 209 | 209 |
| CSH | | | 287 | 287 | 59.5% | | | 195 | 195 | 40.5% | | | 482 | 482 |
| TOTAL | 0 | 0 | 424 | 424 | 51.3% | 0 | 0 | 402 | 402 | 48.7% | 0 | 0 | 826 | 826 |
| IZTAPALAPA | | | | | | | | | | | | | | |
| CBI | 256 | 287 | 378 | 921 | 28.5% | 722 | 709 | 880 | 2,311 | 71.5% | 978 | 996 | 1,258 | 3,232 |
| CBS | 206 | 302 | 331 | 839 | 61.7% | 133 | 174 | 214 | 521 | 38.3% | 339 | 476 | 545 | 1,360 |
| CSH | 682 | 1039 | 1363 | 3,084 | 62.1% | 342 | 704 | 835 | 1,881 | 37.9% | 1,024 | 1,743 | 2,198 | 4,965 |
| TOTAL | 1,144 | 1,628 | 2,072 | 4,844 | 50.7% | 1,197 | 1,587 | 1,929 | 4,713 | 49.3% | 2,341 | 3,215 | 4,001 | 9,557 |
| XOCHIMILCO | | | | | | | | | | | | | | |
| CAD | 561 | 508 | 808 | 1,877 | 43.2% | 816 | 623 | 1029 | 2,468 | 56.8% | 1,377 | 1,131 | 1,837 | 4,345 |
| CBS | 2,574 | 2660 | 3274 | 8,508 | 66.4% | 1,413 | 1319 | 1580 | 4,312 | 33.6% | 3,987 | 3,979 | 4,854 | 12,820 |
| CSH | 2,092 | 1878 | 2602 | 6,572 | 63.3% | 1,332 | 962 | 1520 | 3,814 | 36.7% | 3,424 | 2,840 | 4,122 | 10,386 |
| TOTAL | 5,227 | 5,046 | 6,684 | 16,957 | 61.5% | 3,561 | 2,904 | 4,129 | 10,594 | 38.5% | 8,788 | 7,950 | 10,813 | 27,551 |
| UAM | | | | | | | | | | | | | | |
| CBI | 650 | 873 | 881 | 2,404 | 24.8% | 2,170 | 2,556 | 2,578 | 7,304 | 75.2% | 2,820 | 3,429 | 3,459 | 9,708 |
| CSH | 4,391 | 4,872 | 6,361 | 15,624 | 61.2% | 2,897 | 2,913 | 4,075 | 9,885 | 38.8% | 7,288 | 7,785 | 10,436 | 25,509 |
| CBS | 2,780 | 2,962 | 3,605 | 9,347 | 65.9% | 1,546 | 1,493 | 1,794 | 4,833 | 34.1% | 4,326 | 4,455 | 5,399 | 14,180 |
| CAD | 1,291 | 1,421 | 1,847 | 4,559 | 45.5% | 1,721 | 1,564 | 2,179 | 5,464 | 54.5% | 3,012 | 2,985 | 4,026 | 10,023 |
| CCD | | | 80 | 80 | 59.3% | | | 55 | 55 | 40.7% | | | 135 | 135 |
| CNI | | | 57 | 57 | 27.3% | | | 152 | 152 | 72.7% | | | 209 | 209 |
| TOTAL | 9,112 | 10,128 | 12,831 | 32,071 | 53.7% | 8,334 | 8,526 | 10,833 | 27,693 | 46.3% | 17,446 | 18,654 | 23,664 | 59,764 |

La categoría *demanda de primer ingreso* incluye todos los aspirantes que completaron su registro en internet y firmaron su solicitud. Se distinguen el primer proceso de selección de primavera y el primero y segundo procesos de selección de otoño.

Demanda de primer ingreso por género según Unidad Total UAM

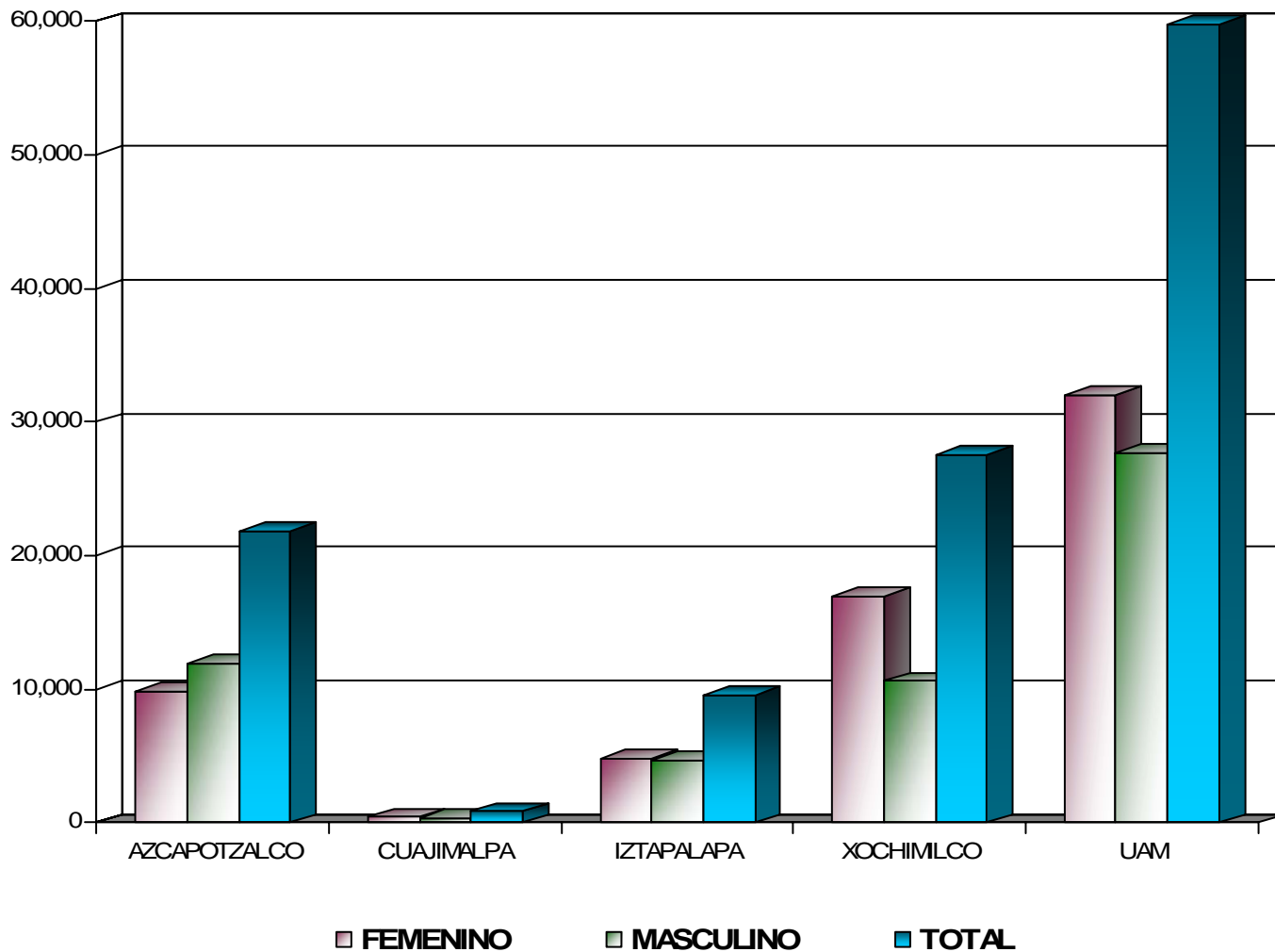

Demanda de primer ingreso por género según División

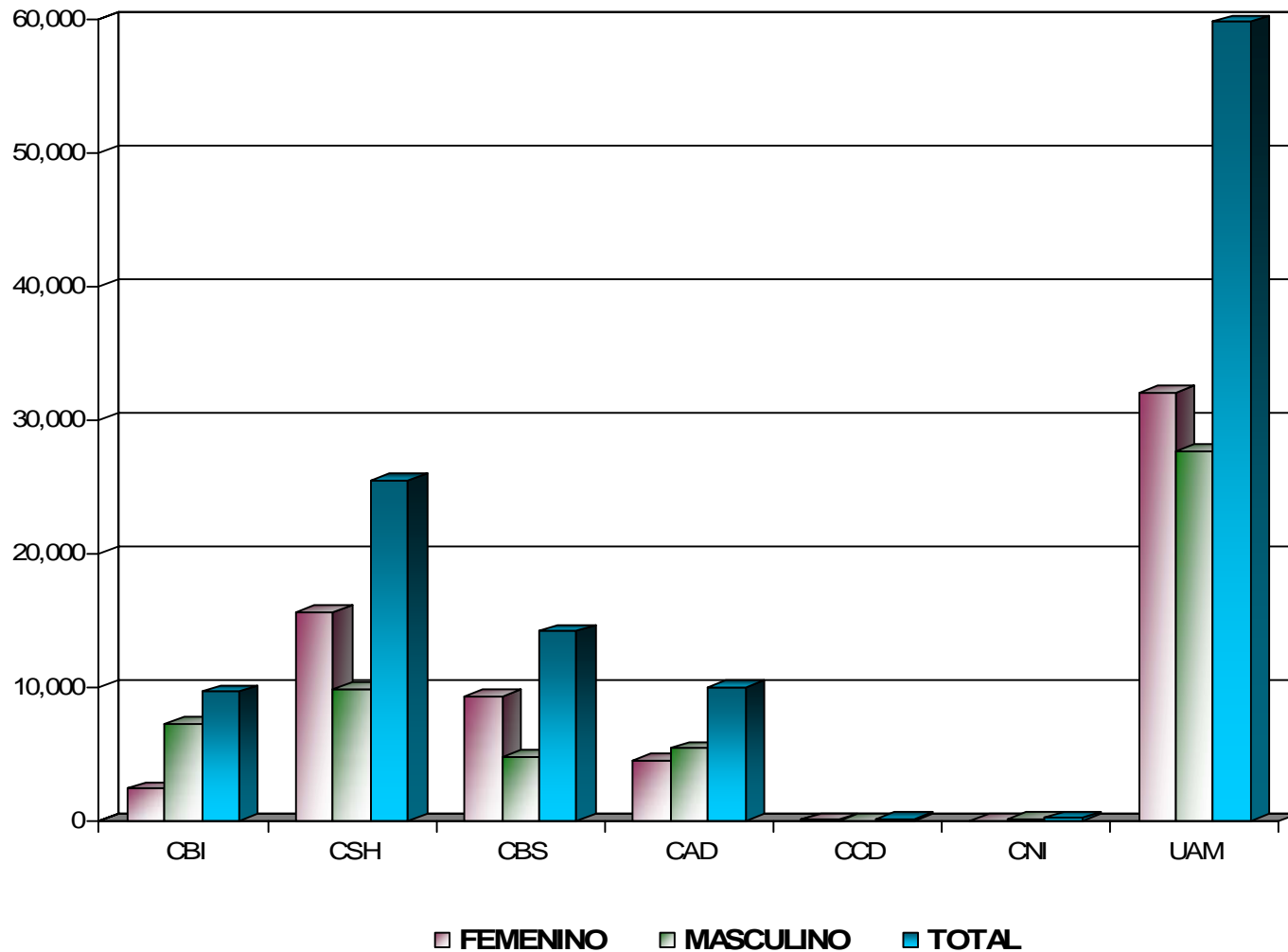

Demanda de primer ingreso por género, proceso de selección y trimestre de ingreso según plan de estudios Unidad Azcapotzalco

| PLAN DE ESTUDIOS | I (PRIMAVERA) | | | I (OTOÑO) | | | II (OTOÑO) | | | SUMA | | | PORCENTAJE | |
|---------------------------|---------------|--------------|--------------|--------------|--------------|--------------|--------------|--------------|--------------|--------------|---------------|---------------|---------------|---------------|
| | F | M | Total | F | M | Total | F | M | Total | F | M | Total | F | M |
| ARQUITECTURA | 90 | 235 | 325 | 152 | 294 | 446 | 142 | 326 | 468 | 384 | 855 | 1,239 | 30.99% | 69.01% |
| DISEÑO DE LA COM. GRÁFICA | 549 | 556 | 1,105 | 662 | 516 | 1,178 | 766 | 664 | 1,430 | 1,977 | 1,736 | 3,713 | 53.25% | 46.75% |
| DISEÑO INDUSTRIAL | 91 | 114 | 205 | 99 | 131 | 230 | 131 | 160 | 291 | 321 | 405 | 726 | 44.21% | 55.79% |
| CAD | 730 | 905 | 1,635 | 913 | 941 | 1,854 | 1,039 | 1,150 | 2,189 | 2,682 | 2,996 | 5,678 | 47.23% | 52.77% |
| INGENIERÍA AMBIENTAL | 27 | 36 | 63 | 60 | 30 | 90 | 71 | 60 | 131 | 158 | 126 | 284 | 55.63% | 44.37% |
| INGENIERÍA CIVIL | 14 | 109 | 123 | 21 | 131 | 152 | 19 | 136 | 155 | 54 | 376 | 430 | 12.56% | 87.44% |
| INGENIERÍA ELÉCTRICA | 3 | 51 | 54 | 4 | 67 | 71 | 4 | 62 | 66 | 11 | 180 | 191 | 5.76% | 94.24% |
| INGENIERÍA FÍSICA | 8 | 35 | 43 | 8 | 32 | 40 | 11 | 28 | 39 | 27 | 95 | 122 | 22.13% | 77.87% |
| INGENIERÍA INDUSTRIAL | 47 | 152 | 199 | 83 | 200 | 283 | 61 | 190 | 251 | 191 | 542 | 733 | 26.06% | 73.94% |
| INGENIERÍA MECÁNICA | 4 | 181 | 185 | 19 | 293 | 312 | 14 | 254 | 268 | 37 | 728 | 765 | 4.84% | 95.16% |
| INGENIERÍA METALÚRGICA | 7 | 24 | 31 | 2 | 21 | 23 | 10 | 29 | 39 | 19 | 74 | 93 | 20.43% | 79.57% |
| INGENIERIA QUÍMICA | 60 | 65 | 125 | 81 | 89 | 170 | 76 | 91 | 167 | 217 | 245 | 462 | 46.97% | 53.03% |
| INGENIERIA ELECTRÓNICA | 16 | 163 | 179 | 13 | 217 | 230 | 19 | 187 | 206 | 48 | 567 | 615 | 7.80% | 92.20% |
| INGENIERÍA EN COMPUTACIÓN | 208 | 632 | 840 | 295 | 767 | 1,062 | 218 | 661 | 879 | 721 | 2,060 | 2,781 | 25.93% | 74.07% |
| CBI | 394 | 1,448 | 1,842 | 586 | 1,847 | 2,433 | 503 | 1,698 | 2,201 | 1,483 | 4,993 | 6,476 | 22.90% | 77.10% |
| ADMINISTRACIÓN | 612 | 459 | 1,071 | 746 | 417 | 1,163 | 767 | 518 | 1,285 | 2,125 | 1,394 | 3,519 | 60.39% | 39.61% |
| DERECHO | 729 | 566 | 1,295 | 994 | 661 | 1,655 | 982 | 759 | 1,741 | 2,705 | 1,986 | 4,691 | 57.66% | 42.34% |
| ECONOMÍA | 95 | 105 | 200 | 105 | 116 | 221 | 151 | 115 | 266 | 351 | 336 | 687 | 51.09% | 48.91% |
| SOCIOLOGÍA | 181 | 93 | 274 | 110 | 53 | 163 | 209 | 133 | 342 | 500 | 279 | 779 | 64.18% | 35.82% |
| CSH | 1,617 | 1,223 | 2,840 | 1,955 | 1,247 | 3,202 | 2,109 | 1,525 | 3,634 | 5,681 | 3,995 | 9,676 | 58.71% | 41.29% |
| AZCAPOTZALCO | 2,741 | 3,576 | 6,317 | 3,454 | 4,035 | 7,489 | 3,651 | 4,373 | 8,024 | 9,846 | 11,984 | 21,830 | 45.10% | 54.90% |

Demanda de primer ingreso por género, proceso de selección y trimestre de ingreso según plan de estudios Unidad Cuajimalpa

| PLAN DE ESTUDIOS | I (PRIMAVERA) | | | I (OTOÑO) | | | II (OTOÑO) | | | SUMA | | | PORCENTAJE | |
|---------------------------|---------------|---|-------|-----------|---|-------|------------|------------|------------|------------|------------|------------|---------------|---------------|
| | F | M | Total | F | M | Total | F | M | Total | F | M | Total | F | M |
| DISEÑO | | | | | | | 80 | 55 | 135 | 80 | 55 | 135 | 59.26% | 40.74% |
| CCD | | | | | | | 80 | 55 | 135 | 80 | 55 | 135 | 59.26% | 40.74% |
| INGENIERIA EN COMPUTACIÓN | | | | | | | 51 | 137 | 188 | 51 | 137 | 188 | 27.13% | 72.87% |
| MATEMÁTICAS APLICADAS | | | | | | | 6 | 15 | 21 | 6 | 15 | 21 | 28.57% | 71.43% |
| CNI | | | | | | | 57 | 152 | 209 | 57 | 152 | 209 | 27.27% | 72.73% |
| ADMINISTRACIÓN | | | | | | | 137 | 75 | 212 | 137 | 75 | 212 | 64.62% | 35.38% |
| DERECHO | | | | | | | 150 | 120 | 270 | 150 | 120 | 270 | 55.56% | 44.44% |
| CSH | | | | | | | 287 | 195 | 482 | 287 | 195 | 482 | 59.54% | 40.46% |
| CUAJIMALPA | | | | | | | 424 | 402 | 826 | 424 | 402 | 826 | 51.33% | 48.67% |

Demanda de primer ingreso por género, proceso de selección y trimestre de ingreso según plan de estudios Unidad Iztapalapa

| PLAN DE ESTUDIOS | I (PRIMAVERA) | | | I (OTOÑO) | | | II (OTOÑO) | | | SUMA | | | PORCENTAJE | |
|-----------------------------------|---------------|-------------|-------------|-------------|-------------|-------------|-------------|-------------|-------------|-------------|-------------|-------------|---------------|---------------|
| | F | M | Total | F | M | Total | F | M | Total | F | M | Total | F | M |
| INGENIERÍA BIOMÉDICA | 29 | 70 | 99 | 53 | 66 | 119 | 55 | 91 | 146 | 137 | 227 | 364 | 63.21% | 36.79% |
| INGENIERÍA HIDROLÓGICA | 4 | 13 | 17 | 6 | 11 | 17 | 7 | 17 | 24 | 17 | 41 | 58 | 63.69% | 36.31% |
| INGENIERÍA QUÍMICA | 20 | 32 | 52 | 30 | 38 | 68 | 35 | 45 | 80 | 85 | 115 | 200 | 66.81% | 33.19% |
| INGENIERÍA EN ENERGÍA | 3 | 40 | 43 | 5 | 26 | 31 | 6 | 27 | 33 | 14 | 93 | 107 | 59.02% | 40.98% |
| FÍSICA | 3 | 19 | 22 | 6 | 16 | 22 | 12 | 30 | 42 | 21 | 65 | 86 | 49.48% | 50.52% |
| INGENIERÍA ELECTRÓNICA | 15 | 164 | 179 | 9 | 188 | 197 | 23 | 219 | 242 | 47 | 571 | 618 | 36.98% | 63.02% |
| MATEMÁTICAS | 15 | 27 | 42 | 25 | 29 | 54 | 44 | 45 | 89 | 84 | 101 | 185 | 51.81% | 48.19% |
| QUÍMICA | 6 | 10 | 16 | 15 | 10 | 25 | 11 | 17 | 28 | 32 | 37 | 69 | 40.83% | 59.17% |
| COMPUTACIÓN | 161 | 347 | 508 | 138 | 325 | 463 | 185 | 389 | 574 | 484 | 1061 | 1545 | 18.57% | 81.43% |
| CEI | 256 | 722 | 978 | 287 | 709 | 996 | 378 | 880 | 1258 | 921 | 2311 | 3232 | 28.50% | 71.50% |
| BIOLOGÍA | 60 | 34 | 94 | 58 | 35 | 93 | 78 | 41 | 119 | 196 | 110 | 306 | 58.06% | 41.94% |
| BIOLOGÍA EXPERIMENTAL | 34 | 20 | 54 | 37 | 20 | 57 | 56 | 29 | 85 | 127 | 69 | 196 | 61.76% | 38.24% |
| HIDROBIOLOGÍA | | | | 38 | 18 | 56 | 21 | 22 | 43 | 59 | 40 | 99 | 45.10% | 54.90% |
| PRODUCCIÓN ANIMAL | | | | 10 | 11 | 21 | 5 | 17 | 22 | 15 | 28 | 43 | 34.97% | 65.03% |
| INGENIERÍA BIOCQUÍMICA INDUSTRIAL | 32 | 33 | 65 | 44 | 25 | 69 | 36 | 30 | 66 | 112 | 88 | 200 | 51.26% | 48.74% |
| INGENIERÍA DE LOS ALIMENTOS | 80 | 46 | 126 | 115 | 65 | 180 | 135 | 75 | 210 | 330 | 186 | 516 | 66.67% | 33.33% |
| CBS | 206 | 133 | 339 | 302 | 174 | 476 | 331 | 214 | 545 | 839 | 521 | 1360 | 61.69% | 38.31% |
| ADMINISTRACIÓN | 398 | 253 | 651 | 340 | 194 | 534 | 428 | 259 | 687 | 1166 | 706 | 1872 | 9.22% | 90.78% |
| ANTROPOLOGÍA SOCIAL | | | | 65 | 40 | 105 | 67 | 39 | 106 | 132 | 79 | 211 | 9.80% | 90.20% |
| LETRAS HISPÁNICAS | | | | 64 | 35 | 99 | 63 | 47 | 110 | 127 | 82 | 209 | 37.50% | 62.50% |
| FILOSOFÍA | | | | 31 | 49 | 80 | 47 | 57 | 104 | 78 | 106 | 184 | 47.09% | 52.91% |
| ECONOMÍA | | | | 54 | 50 | 104 | 69 | 64 | 133 | 123 | 114 | 237 | 62.71% | 37.29% |
| SOCIOLOGÍA | | | | 35 | 28 | 63 | 70 | 46 | 116 | 105 | 74 | 179 | 66.30% | 33.70% |
| HISTORIA | | | | 57 | 70 | 127 | 70 | 73 | 143 | 127 | 143 | 270 | 48.85% | 51.15% |
| LINGÜÍSTICA | | | | 32 | 24 | 56 | 37 | 12 | 49 | 69 | 36 | 105 | 54.05% | 45.95% |
| CIENCIA POLÍTICA | | | | 120 | 123 | 243 | 115 | 128 | 243 | 235 | 251 | 486 | 76.19% | 23.81% |
| PSICOLOGÍA SOCIAL | 284 | 89 | 373 | 225 | 76 | 301 | 355 | 84 | 439 | 864 | 249 | 1113 | 48.78% | 51.22% |
| GEOGRAFÍA HUMANA | | | | 16 | 15 | 31 | 42 | 26 | 68 | 58 | 41 | 99 | 62.26% | 37.74% |
| CSH | 682 | 342 | 1024 | 1039 | 704 | 1743 | 1363 | 835 | 2198 | 3084 | 1881 | 4965 | 62.11% | 37.89% |
| IZTAPALAPA | 1144 | 1197 | 2341 | 1628 | 1587 | 3215 | 2072 | 1929 | 4001 | 4844 | 4713 | 9557 | 50.69% | 49.31% |

Demanda de primer ingreso por género, proceso de selección y trimestre de ingreso según plan de estudios Unidad Xochimilco

| PLAN DE ESTUDIOS | I (PRIMAVERA) | | | I (OTOÑO) | | | II (OTOÑO) | | | SUMA | | | PORCENTAJE | |
|-----------------------------------|---------------|--------------|--------------|--------------|--------------|--------------|--------------|--------------|---------------|---------------|---------------|---------------|---------------|---------------|
| | F | M | Total | F | M | Total | F | M | Total | F | M | Total | F | M |
| ARQUITECTURA | 94 | 216 | 310 | 93 | 202 | 295 | 124 | 270 | 394 | 311 | 688 | 999 | 31.13% | 68.87% |
| DISEÑO DE LA COMUNICACIÓN GRÁFICA | 396 | 468 | 864 | 351 | 316 | 667 | 571 | 560 | 1131 | 1318 | 1344 | 2662 | 49.51% | 50.49% |
| DISEÑO INDUSTRIAL | 56 | 103 | 159 | 57 | 100 | 157 | 93 | 166 | 259 | 206 | 369 | 575 | 35.83% | 64.17% |
| PLANEACIÓN TERRITORIAL | 15 | 29 | 44 | 7 | 5 | 12 | 20 | 33 | 53 | 42 | 67 | 109 | 38.53% | 61.47% |
| CAD | 561 | 816 | 1377 | 508 | 623 | 1131 | 808 | 1029 | 1837 | 1877 | 2468 | 4345 | 43.20% | 56.80% |
| BIOLOGÍA | 97 | 62 | 159 | 90 | 54 | 144 | 150 | 79 | 229 | 337 | 195 | 532 | 63.35% | 36.65% |
| ENFERMERÍA | 205 | 51 | 256 | 162 | 33 | 195 | 269 | 51 | 320 | 636 | 135 | 771 | 82.49% | 17.51% |
| ESTOMATOLOGÍA | 391 | 169 | 560 | 337 | 133 | 470 | 457 | 167 | 624 | 1185 | 469 | 1654 | 71.64% | 28.36% |
| QUÍMICA FARMACEUTICA BIOLÓGICA | 231 | 175 | 406 | 225 | 140 | 365 | 356 | 213 | 569 | 812 | 528 | 1340 | 60.60% | 39.40% |
| MEDICINA VETERINARIA Y ZOOTECNIA | 134 | 120 | 254 | 154 | 155 | 309 | 205 | 165 | 370 | 493 | 440 | 933 | 52.84% | 47.16% |
| AGRONOMÍA | 32 | 33 | 65 | 12 | 20 | 32 | 47 | 47 | 94 | 91 | 100 | 191 | 47.64% | 52.36% |
| MEDICINA | 932 | 680 | 1612 | 1235 | 711 | 1946 | 1117 | 744 | 1861 | 3284 | 2135 | 5419 | 60.60% | 39.40% |
| NUTRICIÓN | 552 | 123 | 675 | 445 | 73 | 518 | 673 | 114 | 787 | 1670 | 310 | 1980 | 84.34% | 15.66% |
| CBS | 2574 | 1413 | 3987 | 2660 | 1319 | 3979 | 3274 | 1580 | 4854 | 8508 | 4312 | 12820 | 66.37% | 33.63% |
| ADMINISTRACIÓN | 509 | 429 | 938 | 423 | 283 | 706 | 579 | 490 | 1069 | 1511 | 1202 | 2713 | 55.69% | 44.31% |
| COMUNICACIÓN SOCIAL | 399 | 326 | 725 | 446 | 280 | 726 | 571 | 394 | 965 | 1416 | 1000 | 2416 | 58.61% | 41.39% |
| ECONOMÍA | 79 | 92 | 171 | 54 | 61 | 115 | 105 | 100 | 205 | 238 | 253 | 491 | 48.47% | 51.53% |
| PSICOLOGÍA | 910 | 321 | 1231 | 868 | 244 | 1112 | 1133 | 364 | 1497 | 2911 | 929 | 3840 | 75.81% | 24.19% |
| SOCIOLOGÍA | 115 | 67 | 182 | 38 | 48 | 86 | 138 | 77 | 215 | 291 | 192 | 483 | 60.25% | 39.75% |
| POLÍTICA Y GESTIÓN SOCIAL | 80 | 97 | 177 | 49 | 46 | 95 | 76 | 95 | 171 | 205 | 238 | 443 | 46.28% | 53.72% |
| CSH | 2092 | 1332 | 3424 | 1878 | 962 | 2840 | 2602 | 1520 | 4122 | 6572 | 3814 | 10386 | 63.28% | 36.72% |
| XOCHIMILCO | 5,227 | 3,561 | 8,788 | 5,046 | 2,904 | 7,950 | 6,684 | 4,129 | 10,813 | 16,957 | 10,594 | 27,551 | 61.55% | 38.45% |

Demanda de primer ingreso por edad* según plan de estudios Unidad Azcapotzalco

| Plan de estudios | 18 ó menos | 19 | 20 | 21 | 22 | 23 | 24 | 25 | 26 | 27 | 28 | 29 | 30 | 31 | 32 | 33 | 34 | 35 | 36 ó más | TOTAL |
|---------------------------|---------------|--------------|--------------|--------------|--------------|------------|------------|------------|------------|------------|------------|-----------|-----------|-----------|-----------|-----------|-----------|-----------|-------------|---------------|
| ARQUITECTURA | 640 | 208 | 119 | 85 | 53 | 35 | 20 | 15 | 13 | 11 | 8 | 2 | 4 | 5 | 5 | 2 | 3 | | 11 | 1,239 |
| DISEÑO DE LA COM GRÁFICA | 1,737 | 639 | 473 | 277 | 209 | 116 | 79 | 46 | 45 | 27 | 18 | 18 | 5 | 5 | 6 | 4 | 2 | 1 | 6 | 3,713 |
| DISEÑO INDUSTRIAL | 333 | 132 | 98 | 48 | 40 | 30 | 14 | 10 | 8 | 3 | 2 | 3 | 1 | 1 | | | | 2 | 1 | 726 |
| CAD | 2,710 | 979 | 690 | 410 | 302 | 181 | 113 | 71 | 66 | 41 | 28 | 23 | 10 | 11 | 11 | 6 | 5 | 3 | 18 | 5,678 |
| INGENIERÍA AMBIENTAL | 143 | 39 | 36 | 18 | 13 | 11 | 9 | 2 | 2 | 3 | 1 | | 1 | 2 | | | | 1 | 3 | 284 |
| INGENIERÍA CIVIL | 199 | 77 | 41 | 31 | 25 | 10 | 11 | 8 | 3 | 5 | 6 | 3 | 1 | 2 | 1 | | 3 | | 4 | 430 |
| INGENIERÍA ELÉCTRICA | 94 | 27 | 16 | 13 | 6 | 4 | 6 | 5 | 7 | 4 | 1 | 2 | | 1 | 1 | 1 | 1 | | 2 | 191 |
| INGENIERÍA FÍSICA | 54 | 16 | 18 | 8 | 8 | 4 | 1 | 2 | | 3 | 2 | 1 | 1 | 2 | 1 | | | | 1 | 122 |
| INGENIERÍA INDUSTRIAL | 360 | 109 | 72 | 45 | 40 | 29 | 18 | 15 | 12 | 11 | 12 | 1 | 3 | 4 | | | | 2 | 0 | 733 |
| INGENIERÍA MECÁNICA | 392 | 114 | 87 | 63 | 26 | 31 | 22 | 8 | 3 | 2 | 5 | 4 | | 1 | 1 | 1 | | | 5 | 765 |
| INGENIERÍA METALÚRGICA | 34 | 12 | 11 | 11 | 2 | 7 | 7 | | 2 | 3 | | | 1 | | | | | | 3 | 93 |
| INGENIERÍA QUÍMICA | 265 | 72 | 38 | 18 | 14 | 14 | 9 | 8 | 6 | 5 | 4 | | 2 | 1 | 2 | 2 | 1 | | 1 | 462 |
| INGENIERÍA ELECTRÓNICA | 287 | 84 | 72 | 43 | 47 | 15 | 9 | 14 | 6 | 9 | 9 | 2 | 4 | 2 | 4 | 1 | 1 | 1 | 5 | 615 |
| INGENIERÍA EN COMPUTACIÓN | 1,388 | 482 | 297 | 206 | 128 | 87 | 50 | 39 | 30 | 26 | 12 | 3 | 7 | 4 | 5 | 6 | 3 | 2 | 6 | 2,781 |
| CBI | 3,216 | 1,032 | 688 | 456 | 309 | 212 | 142 | 101 | 71 | 71 | 52 | 16 | 20 | 19 | 15 | 11 | 9 | 6 | 30 | 6,476 |
| ADMINISTRACIÓN | 1,748 | 627 | 392 | 242 | 149 | 108 | 68 | 50 | 35 | 30 | 18 | 12 | 7 | 3 | 6 | 3 | 4 | 4 | 13 | 3,519 |
| DERECHO | 2,347 | 788 | 472 | 304 | 171 | 133 | 92 | 73 | 47 | 47 | 41 | 29 | 17 | 14 | 15 | 20 | 10 | 8 | 63 | 4,691 |
| ECONOMÍA | 337 | 119 | 72 | 56 | 36 | 19 | 10 | 8 | 6 | 6 | 4 | 2 | 1 | | | 2 | 1 | 5 | 3 | 687 |
| SOCIOLOGÍA | 295 | 136 | 112 | 74 | 42 | 31 | 21 | 17 | 11 | 12 | 3 | 7 | | 2 | 1 | 1 | 5 | 1 | 8 | 779 |
| CSH | 4,727 | 1,670 | 1,048 | 676 | 398 | 291 | 191 | 148 | 99 | 95 | 66 | 50 | 25 | 19 | 22 | 26 | 20 | 18 | 87 | 9,676 |
| AZCAPOTZALCO | 10,653 | 3,681 | 2,426 | 1,542 | 1,009 | 684 | 446 | 320 | 236 | 207 | 146 | 89 | 55 | 49 | 48 | 43 | 34 | 27 | 135 | 21,830 |

*Años cumplidos al momento de la solicitud.

Demanda de primer ingreso por edad* según plan de estudios Unidad Cuajimalpa

| Plan de estudios | 18 ó menos | 19 | 20 | 21 | 22 | 23 | 24 | 25 | 26 | 27 | 28 | 29 | 30 | 31 | 32 | 33 | 34 | 35 | 36 ó más | TOTAL |
|---------------------------|---------------|------------|------------|-----------|-----------|-----------|-----------|-----------|-----------|----------|----------|----------|----------|----------|----------|----------|----------|----------|-------------|------------|
| DISEÑO | 46 | 25 | 18 | 15 | 6 | 11 | 4 | 1 | 2 | 3 | 2 | | | 2 | | | | | 0 | 135 |
| CCD | 46 | 25 | 18 | 15 | 6 | 11 | 4 | 1 | 2 | 3 | 2 | 0 | 0 | 2 | 0 | 0 | 0 | 0 | 0 | 135 |
| INGENIERIA EN COMPUTACIÓN | 62 | 38 | 27 | 24 | 11 | 5 | 6 | 5 | 1 | 2 | 2 | | 1 | 1 | | 2 | | 1 | 0 | 188 |
| MATEMÁTICAS APLICADAS | 6 | 6 | 2 | 1 | 2 | | | | 1 | | 1 | | 1 | | | 1 | | | 0 | 21 |
| CN | 68 | 44 | 29 | 25 | 13 | 5 | 6 | 5 | 2 | 2 | 3 | 0 | 2 | 1 | 0 | 3 | 0 | 1 | 0 | 209 |
| ADMINISTRACIÓN | 68 | 41 | 27 | 20 | 18 | 14 | 7 | 3 | 5 | 1 | 1 | | 3 | 1 | | | | | 3 | 212 |
| DERECHO | 107 | 49 | 30 | 19 | 16 | 7 | 4 | 6 | 4 | 3 | 2 | 3 | 2 | 1 | 2 | 3 | 4 | 1 | 7 | 270 |
| CSH | 175 | 90 | 57 | 39 | 34 | 21 | 11 | 9 | 9 | 4 | 3 | 3 | 5 | 2 | 2 | 3 | 4 | 1 | 10 | 482 |
| CUAJIMALPA | 289 | 159 | 104 | 79 | 53 | 37 | 21 | 15 | 13 | 9 | 8 | 3 | 7 | 5 | 2 | 6 | 4 | 2 | 10 | 826 |

*Años cumplidos al momento de la solicitud.

Demanda de primer ingreso por edad* según plan de estudios Unidad Iztapalapa

| Plan de estudios | 18 ó menos | 19 | 20 | 21 | 22 | 23 | 24 | 25 | 26 | 27 | 28 | 29 | 30 | 31 | 32 | 33 | 34 | 35 | 36 ó más | TOTAL |
|-----------------------------|---------------|--------------|--------------|------------|------------|------------|------------|------------|------------|-----------|-----------|-----------|-----------|-----------|-----------|-----------|-----------|-----------|-------------|--------------|
| INGENIERÍA BIOMÉDICA | 188 | 51 | 31 | 25 | 15 | 14 | 7 | 8 | 5 | 5 | 3 | 2 | 1 | 1 | 1 | 3 | | 1 | 3 | 364 |
| INGENIERÍA HIDROLÓGICA | 24 | 6 | 8 | 2 | 7 | 2 | 1 | 1 | 5 | | 2 | | | | | | | | 0 | 58 |
| INGENIERÍA QUÍMICA | 106 | 32 | 23 | 9 | 7 | 4 | 2 | 4 | 2 | 4 | 2 | 1 | 1 | | | | | | 3 | 200 |
| INGENIERÍA EN ENERGÍA | 39 | 12 | 11 | 8 | 6 | 8 | 10 | 3 | 4 | 1 | 1 | 1 | | | 1 | | | | 2 | 107 |
| FÍSICA | 31 | 12 | 8 | 12 | 1 | 6 | 2 | 1 | 4 | 2 | 1 | | | 1 | 2 | | 1 | 1 | 1 | 86 |
| INGENIERÍA ELECTRÓNICA | 276 | 97 | 71 | 49 | 36 | 19 | 18 | 10 | 9 | 5 | 5 | 4 | 4 | 3 | 3 | 2 | 3 | 1 | 3 | 618 |
| MATEMÁTICAS | 90 | 34 | 11 | 13 | 6 | 7 | 5 | 1 | 4 | 1 | 3 | 3 | | 2 | 1 | | 1 | 2 | 1 | 185 |
| QUÍMICA | 35 | 11 | 6 | 4 | 3 | 3 | 2 | 1 | 1 | | | 1 | | 1 | | | 1 | | 0 | 69 |
| COMPUTACIÓN | 698 | 271 | 177 | 107 | 75 | 48 | 35 | 25 | 21 | 12 | 12 | 12 | 10 | 12 | 3 | 3 | 2 | 6 | 16 | 1,545 |
| CBI | 1,487 | 526 | 346 | 229 | 156 | 111 | 82 | 54 | 55 | 30 | 29 | 24 | 16 | 20 | 11 | 8 | 8 | 11 | 29 | 3,232 |
| BIOLOGÍA | 157 | 53 | 20 | 30 | 14 | 5 | 4 | 2 | 5 | 5 | 2 | 2 | 1 | 2 | 1 | | | 1 | 2 | 306 |
| BIOLOGÍA EXPERIMENTAL | 96 | 33 | 25 | 12 | 7 | 7 | 5 | 1 | 4 | 1 | 1 | | | | 1 | | 1 | 2 | 0 | 196 |
| HIDROBIOLOGÍA | 56 | 11 | 8 | 4 | 4 | 5 | 3 | 1 | | 1 | 1 | 1 | 1 | 2 | | 1 | | | 0 | 99 |
| PRODUCCIÓN ANIMAL | 18 | 7 | 4 | 2 | 2 | 3 | | 1 | 1 | | 1 | 2 | | | | 1 | | | 1 | 43 |
| INGENIERÍA BIOCQUÍMICA IND. | 97 | 30 | 23 | 13 | 11 | 8 | 5 | 3 | 5 | 1 | | 2 | | 1 | | | | | 1 | 200 |
| INGENIERÍA DE LOS ALIMENTOS | 290 | 83 | 45 | 30 | 17 | 14 | 10 | 9 | 3 | 2 | 6 | | 1 | 1 | 1 | 1 | 1 | | 2 | 516 |
| CBS | 714 | 217 | 125 | 91 | 55 | 42 | 27 | 17 | 18 | 10 | 11 | 7 | 3 | 6 | 3 | 3 | 2 | 3 | 6 | 1,360 |
| ADMINISTRACIÓN | 884 | 350 | 223 | 125 | 74 | 62 | 42 | 27 | 19 | 8 | 12 | 7 | 11 | 4 | 5 | 4 | 2 | | 13 | 1,872 |
| ANTROPOLOGÍA SOCIAL | 75 | 42 | 31 | 20 | 15 | 6 | 5 | 7 | 1 | 2 | | 1 | 3 | 1 | | | 1 | | 1 | 211 |
| LETRAS HISPÁNICAS | 66 | 46 | 25 | 12 | 10 | 12 | 12 | 4 | 4 | 3 | 4 | 2 | | 1 | 3 | | | | 5 | 209 |
| FILOSOFÍA | 61 | 37 | 16 | 18 | 11 | 7 | 7 | 4 | 6 | 2 | 1 | 1 | 4 | 1 | 2 | | | 1 | 5 | 184 |
| ECONOMÍA | 123 | 40 | 24 | 15 | 9 | 5 | 8 | 2 | 4 | 2 | 1 | | | | 2 | | 1 | | 1 | 237 |
| SOCIOLOGÍA | 71 | 33 | 23 | 13 | 10 | 3 | 5 | 4 | 3 | 6 | 1 | 2 | 1 | | 1 | 1 | 1 | 1 | 0 | 179 |
| HISTORIA | 92 | 41 | 31 | 21 | 22 | 14 | 7 | 11 | 3 | 5 | 4 | 1 | 3 | 3 | 2 | 2 | 1 | | 7 | 270 |
| LINGÜÍSTICA | 36 | 18 | 12 | 4 | 6 | 5 | 4 | 4 | 4 | 2 | 1 | | 2 | | | 1 | 1 | | 5 | 105 |
| CIENCIA POLÍTICA | 236 | 72 | 58 | 42 | 31 | 13 | 7 | 9 | 1 | 3 | 4 | 1 | 2 | 3 | 1 | | 1 | | 2 | 486 |
| PSICOLOGÍA SOCIAL | 522 | 190 | 107 | 65 | 61 | 32 | 33 | 25 | 12 | 14 | 10 | 6 | 4 | 6 | 4 | 1 | 1 | 2 | 18 | 1,113 |
| GEOGRAFÍA HUMANA | 30 | 18 | 11 | 10 | 7 | 8 | 4 | | 2 | 2 | 2 | | 1 | 1 | | | 1 | | 2 | 99 |
| CSH | 2,196 | 887 | 561 | 345 | 256 | 167 | 134 | 97 | 59 | 49 | 40 | 21 | 31 | 20 | 20 | 9 | 10 | 4 | 59 | 4,965 |
| IZTAPALAPA | 4,397 | 1,630 | 1,032 | 665 | 467 | 320 | 243 | 168 | 132 | 89 | 80 | 52 | 50 | 46 | 34 | 20 | 20 | 18 | 94 | 9,557 |

*Años cumplidos al momento de la solicitud.

Demanda de primer ingreso por edad* según plan de estudios Unidad Xochimilco

| Plan de estudios | 18 o menos | 19 | 20 | 21 | 22 | 23 | 24 | 25 | 26 | 27 | 28 | 29 | 30 | 31 | 32 | 33 | 34 | 35 | 36 o más | TOTAL |
|---------------------------|---------------|--------------|--------------|--------------|--------------|------------|------------|------------|------------|------------|------------|------------|------------|------------|-----------|-----------|-----------|-----------|-------------|---------------|
| ARQUITECTURA | 417 | 176 | 129 | 100 | 57 | 36 | 29 | 14 | 10 | 9 | 7 | | 2 | 4 | 1 | 3 | | 2 | 3 | 999 |
| DISEÑO DE LA COM GRÁFICA | 1,003 | 514 | 371 | 282 | 158 | 124 | 62 | 52 | 32 | 17 | 14 | 11 | 3 | 1 | 5 | 4 | 1 | 2 | 6 | 2,662 |
| DISEÑO INDUSTRIAL | 223 | 109 | 91 | 52 | 29 | 22 | 12 | 14 | 7 | 1 | 7 | 1 | | 6 | 1 | | | | 0 | 575 |
| PLANEACIÓN TERRITORIAL | 20 | 21 | 24 | 12 | 6 | 10 | 7 | 3 | 1 | 4 | | | | | 1 | | | | 0 | 109 |
| CAD | 1,663 | 820 | 615 | 446 | 250 | 192 | 110 | 83 | 50 | 31 | 28 | 12 | 5 | 11 | 8 | 7 | 1 | 4 | 9 | 4,345 |
| BIOLOGÍA | 235 | 96 | 63 | 47 | 26 | 19 | 12 | 7 | 2 | 7 | 5 | 3 | 4 | 2 | 2 | | 1 | | 1 | 532 |
| ENFERMERÍA | 311 | 156 | 98 | 63 | 34 | 24 | 19 | 16 | 10 | 5 | 9 | 6 | 6 | 2 | 1 | 2 | 2 | | 7 | 771 |
| ESTOMATOLOGÍA | 759 | 282 | 190 | 104 | 69 | 52 | 43 | 38 | 19 | 28 | 18 | 10 | 13 | 10 | 7 | 3 | 2 | | 7 | 1,654 |
| QUÍMICA FARM BIOLÓGICA | 687 | 214 | 129 | 87 | 55 | 41 | 24 | 17 | 11 | 12 | 13 | 5 | 6 | 6 | 6 | 4 | 3 | 5 | 15 | 1,340 |
| MEDICINA VET. Y ZOOTECNIA | 421 | 173 | 111 | 71 | 38 | 32 | 21 | 17 | 12 | 4 | 5 | 5 | 5 | 6 | 6 | 1 | 1 | | 4 | 933 |
| AGRONOMÍA | 57 | 35 | 23 | 21 | 10 | 14 | 7 | 4 | 5 | 2 | 1 | 2 | 1 | 3 | 2 | | 2 | | 2 | 191 |
| MEDICINA | 3,050 | 920 | 448 | 299 | 166 | 109 | 76 | 60 | 61 | 36 | 44 | 22 | 27 | 17 | 16 | 10 | 8 | 8 | 42 | 5,419 |
| NUTRICIÓN | 843 | 395 | 221 | 162 | 91 | 45 | 38 | 23 | 38 | 17 | 23 | 12 | 16 | 11 | 10 | 2 | 1 | 9 | 23 | 1,980 |
| CBS | 6,363 | 2,271 | 1,283 | 854 | 489 | 336 | 240 | 182 | 158 | 111 | 118 | 65 | 78 | 57 | 50 | 22 | 20 | 22 | 101 | 12,820 |
| ADMINISTRACIÓN | 962 | 553 | 364 | 249 | 205 | 101 | 71 | 41 | 29 | 29 | 25 | 20 | 12 | 10 | 8 | 8 | 2 | 3 | 21 | 2,713 |
| COMUNICACIÓN SOCIAL | 1,126 | 469 | 305 | 175 | 132 | 77 | 42 | 32 | 17 | 15 | 8 | 2 | 3 | 4 | 2 | 1 | 1 | 2 | 3 | 2,416 |
| ECONOMÍA | 160 | 107 | 73 | 50 | 22 | 23 | 15 | 12 | 7 | 8 | 3 | 4 | 1 | 3 | | | | | 3 | 491 |
| PSICOLOGÍA | 1,547 | 657 | 506 | 298 | 220 | 133 | 92 | 75 | 57 | 43 | 37 | 26 | 18 | 23 | 16 | 6 | 11 | 10 | 65 | 3,840 |
| SOCIOLOGÍA | 127 | 100 | 76 | 59 | 38 | 25 | 14 | 7 | 3 | 9 | 5 | 2 | 4 | 4 | | 1 | 1 | | 8 | 483 |
| POLÍTICA Y GESTIÓN SOCIAL | 164 | 82 | 60 | 36 | 30 | 22 | 11 | 8 | 4 | 2 | 2 | 4 | 2 | 5 | 1 | 4 | 1 | 1 | 4 | 443 |
| CSH | 4,086 | 1,968 | 1,384 | 867 | 647 | 381 | 245 | 175 | 117 | 106 | 80 | 58 | 40 | 49 | 27 | 20 | 16 | 16 | 104 | 10,386 |
| XOCHIMILCO | 12,112 | 5,059 | 3,282 | 2,167 | 1,386 | 909 | 595 | 440 | 325 | 248 | 226 | 135 | 123 | 117 | 85 | 49 | 37 | 42 | 214 | 27,551 |

*Años cumplidos al momento de la solicitud.

Demanda de primer ingreso por edad* según Unidad Total UAM

| UNIDAD | 18 ó menos | 19 | 20 | 21 | 22 | 23 | 24 | 25 | 26 | 27 | 28 | 29 | 30 | 31 | 32 | 33 | 34 | 35 | 36 ó más | TOTAL |
|---------------------|---------------|--------|-------|-------|-------|-------|-------|------|------|------|------|------|------|------|------|------|------|------|-------------|--------|
| AZCAPOTZALCO | 10,653 | 3,681 | 2,426 | 1,542 | 1,009 | 684 | 446 | 320 | 236 | 207 | 146 | 89 | 55 | 49 | 48 | 43 | 34 | 27 | 135 | 21,830 |
| | 48.8% | 16.9% | 11.1% | 7.1% | 4.6% | 3.1% | 2.0% | 1.5% | 1.1% | 0.9% | 0.7% | 0.4% | 0.3% | 0.2% | 0.2% | 0.2% | 0.2% | 0.1% | 0.6% | 100.0% |
| CUAJIMALPA | 289 | 159 | 104 | 79 | 53 | 37 | 21 | 15 | 13 | 9 | 8 | 3 | 7 | 5 | 2 | 6 | 4 | 2 | 10 | 826 |
| | 35.0% | 19.2% | 12.6% | 9.6% | 6.4% | 4.5% | 2.5% | 1.8% | 1.6% | 1.1% | 1.0% | 0.4% | 0.8% | 0.6% | 0.2% | 0.7% | 0.5% | 0.2% | 1.2% | 100.0% |
| IZTAPALAPA | 4,397 | 1,630 | 1,032 | 665 | 467 | 320 | 243 | 168 | 132 | 89 | 80 | 52 | 50 | 46 | 34 | 20 | 20 | 18 | 94 | 9,557 |
| | 46.0% | 17.1% | 10.8% | 7.0% | 4.9% | 3.3% | 2.5% | 1.8% | 1.4% | 0.9% | 0.8% | 0.5% | 0.5% | 0.5% | 0.4% | 0.2% | 0.2% | 0.2% | 1.0% | 100.0% |
| XOCHIMILCO | 12,112 | 5,059 | 3,282 | 2,167 | 1,386 | 909 | 595 | 440 | 325 | 248 | 226 | 135 | 123 | 117 | 85 | 49 | 37 | 42 | 214 | 27,551 |
| | 44.0% | 18.4% | 11.9% | 7.9% | 5.0% | 3.3% | 2.2% | 1.6% | 1.2% | 0.9% | 0.8% | 0.5% | 0.4% | 0.4% | 0.3% | 0.2% | 0.1% | 0.2% | 0.8% | 100.0% |
| UAM | 27,451 | 10,529 | 6,844 | 4,453 | 2,915 | 1,950 | 1,305 | 943 | 706 | 553 | 460 | 279 | 235 | 217 | 169 | 118 | 95 | 89 | 453 | 59,764 |
| | 45.9% | 17.6% | 11.5% | 7.5% | 4.9% | 3.3% | 2.2% | 1.6% | 1.2% | 0.9% | 0.8% | 0.5% | 0.4% | 0.4% | 0.3% | 0.2% | 0.2% | 0.1% | 0.8% | 100.0% |

*Años cumplidos al momento de la solicitud.

Demanda de primer ingreso por edad Total UAM

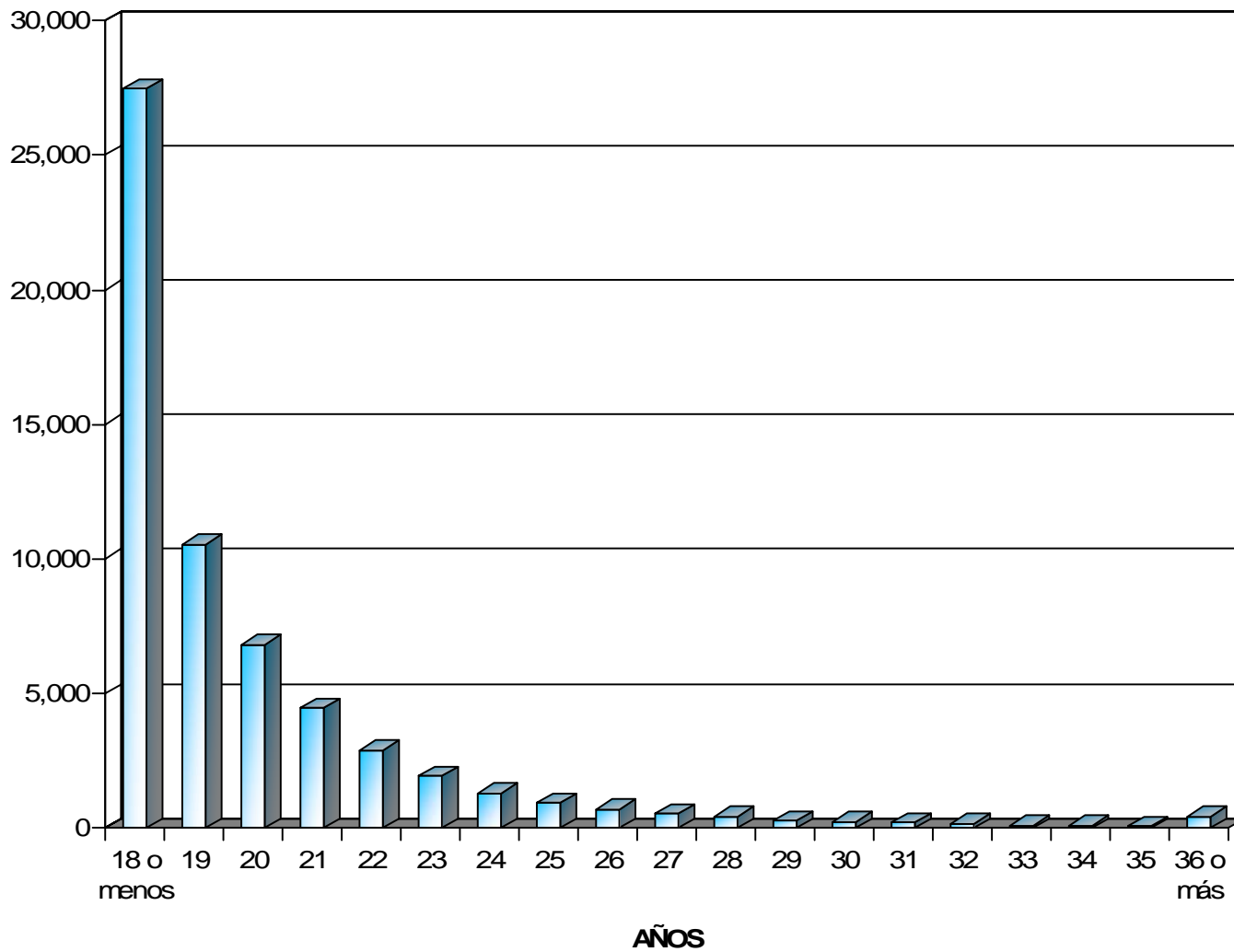

Demanda de primer ingreso por escuela de procedencia según Unidad y División

| ESCUELA DE PROCEDENCIA | AZCAPOTZALCO | | | | CUAJIMALPA | | | | IZTAPALAPA | | | | XOCHMILCO | | | |
|----------------------------------|--------------|--------------|--------------|---------------|------------|------------|------------|------------|--------------|--------------|--------------|--------------|---------------|---------------|--------------|---------------|
| | CBI | CSH | CAD | TOTAL | CSH | CCD | CNI | TOTAL | CBI | CBS | CSH | TOTAL | CBS | CSH | CAD | TOTAL |
| COLEGIO DE BACHILLERES | 1459 | 3,180 | 1237 | 5,876 | 204 | 49 | 57 | 310 | 958 | 427 | 1760 | 3,145 | 3,686 | 3,911 | 1387 | 8,984 |
| DGTI-CBETIS | 421 | 531 | 223 | 1,175 | 11 | 1 | 8 | 20 | 140 | 56 | 135 | 331 | 585 | 161 | 70 | 816 |
| DGTI-CBTA | 41 | 37 | 13 | 91 | 1 | - | 1 | 2 | 27 | 24 | 40 | 91 | 121 | 53 | 25 | 199 |
| DGTI-CBTF | 1 | 2 | 1 | 4 | - | - | - | - | - | - | 1 | 1 | 11 | - | - | 11 |
| DGTI-CET | 746 | 749 | 522 | 2,017 | 27 | 13 | 28 | 68 | 463 | 149 | 406 | 1,018 | 1012 | 848 | 421 | 2,281 |
| DGTI-CETMAR | 2 | 2 | - | 4 | - | - | - | - | 2 | 2 | - | 4 | 4 | 1 | 2 | 7 |
| DGTI-ITR | 2 | 5 | 1 | 8 | - | - | - | - | 2 | - | 5 | 7 | 4 | 5 | 1 | 10 |
| CONALEP | 356 | 247 | 139 | 742 | 22 | 4 | 18 | 44 | 145 | 30 | 141 | 316 | 256 | 256 | 94 | 606 |
| I.P.N.- CECYT | 287 | 154 | 310 | 751 | 5 | 6 | 5 | 16 | 109 | 32 | 70 | 211 | 149 | 137 | 86 | 372 |
| NORMAL PRIMARIA | 10 | 21 | 3 | 34 | - | - | - | - | 1 | 4 | 10 | 15 | 12 | 13 | 3 | 28 |
| OTRAS UNIVERSIDADES ESTATALES | 34 | 27 | 20 | 81 | 7 | - | 2 | 9 | 12 | 11 | 19 | 42 | 108 | 34 | 14 | 156 |
| U.A.E.M. | 63 | 51 | 29 | 143 | 5 | 3 | 2 | 10 | 39 | 19 | 46 | 104 | 214 | 76 | 43 | 333 |
| U.N.A.M.- C.C.H. | 78 | 103 | 117 | 298 | 5 | 1 | - | 6 | 42 | 17 | 66 | 125 | 259 | 146 | 106 | 511 |
| U.N.A.M.- E.N.P. | 35 | 64 | 87 | 186 | 7 | 5 | 3 | 15 | 39 | 18 | 70 | 127 | 288 | 223 | 158 | 669 |
| OTRAS PÚBLICAS | 467 | 629 | 364 | 1,460 | - | - | - | - | 205 | 100 | 334 | 639 | 629 | 498 | 149 | 1,276 |
| SUBTOTAL PÚBLICAS | 4,002 | 5,802 | 3,066 | 12,870 | 294 | 82 | 124 | 500 | 2,184 | 889 | 3,103 | 6,176 | 7,338 | 6,362 | 2,559 | 16,259 |
| INCORPORADA A LA S.E.P. | 1311 | 2,178 | 1301 | 4,790 | 66 | 15 | 34 | 115 | 544 | 210 | 1011 | 1,765 | 2,409 | 1,857 | 743 | 5,009 |
| INCORPORADA A LA U.A.E.M. | 112 | 137 | 90 | 339 | 15 | 4 | 9 | 28 | 45 | 34 | 79 | 158 | 258 | 121 | 55 | 434 |
| INCORPORADA A LA U.N.A.M. | 539 | 888 | 721 | 2,148 | 47 | 13 | 17 | 77 | 188 | 131 | 322 | 641 | 1,915 | 1,362 | 686 | 3,963 |
| INCORPORADA A OTRAS U. ESTATALES | 52 | 57 | 26 | 135 | 6 | - | 2 | 8 | 21 | 14 | 53 | 88 | 161 | 86 | 23 | 270 |
| INCORPORADA AL I.P.N. | 82 | 79 | 55 | 216 | - | - | 3 | 3 | 42 | 11 | 33 | 86 | 55 | 67 | 30 | 152 |
| OTRAS PRIVADAS | 378 | 535 | 418 | 1,331 | 54 | 21 | 20 | 95 | 208 | 71 | 364 | 643 | 684 | 531 | 249 | 1,464 |
| SUBTOTAL PRIVADAS | 2,474 | 3,874 | 2,611 | 8,959 | 188 | 53 | 85 | 326 | 1,048 | 471 | 1,862 | 3,381 | 5,482 | 4,024 | 1,786 | 11,292 |
| TOTAL | 6,476 | 9,676 | 5,677 | 21,829 | 482 | 135 | 209 | 826 | 3,232 | 1,360 | 4,965 | 9,557 | 12,820 | 10,386 | 4,345 | 27,551 |

Demanda de primer ingreso por escuela de procedencia según División Total UAM

| ESCUELA DE PROCEDENCIA | UAM | | | | | | | |
|----------------------------------|--------------|---------------|---------------|---------------|------------|------------|---------------|---------------|
| | CBI | CSH | CBS | CAD | CCD | CNI | TOTAL | % |
| COLEGIO DE BACHILLERES | 2,417 | 9,055 | 4,113 | 2,624 | 49 | 57 | 18,315 | 30.6% |
| DGTI-CBETIS | 561 | 838 | 641 | 293 | 1 | 8 | 2,342 | 3.9% |
| DGTI-CBTA | 68 | 131 | 145 | 38 | 0 | 1 | 383 | 0.6% |
| DGTI-CBTF | 1 | 3 | 11 | 1 | 0 | 0 | 16 | 0.0% |
| DGTI-CET | 1,209 | 2,030 | 1,161 | 943 | 13 | 28 | 5,384 | 9.0% |
| DGTI-CETMAR | 4 | 3 | 6 | 2 | 0 | 0 | 15 | 0.0% |
| DGTI-HTR | 4 | 15 | 4 | 2 | 0 | 0 | 25 | 0.0% |
| CONALEP | 501 | 666 | 286 | 233 | 4 | 18 | 1,708 | 2.9% |
| I.P.N.- CECYT | 396 | 366 | 181 | 396 | 6 | 5 | 1,350 | 2.3% |
| NORMAL PRIMARIA | 11 | 44 | 16 | 6 | 0 | 0 | 77 | 0.1% |
| OTRAS UNIVERSIDADES ESTATALES | 46 | 87 | 119 | 34 | 0 | 2 | 288 | 0.5% |
| U.A.E.M. | 102 | 178 | 233 | 72 | 3 | 2 | 590 | 1.0% |
| U.N.A.M.- C.C.H. | 120 | 320 | 276 | 223 | 1 | 0 | 940 | 1.6% |
| U.N.A.M.- E.N.P. | 74 | 364 | 306 | 245 | 5 | 3 | 997 | 1.7% |
| OTRAS PÚBLICAS | 672 | 1,461 | 729 | 513 | 0 | 0 | 3,375 | 5.6% |
| SUBTOTAL PÚBLICAS | 6,186 | 15,561 | 8,227 | 5,625 | 82 | 124 | 35,805 | 59.9% |
| INCORPORADA A LA S.E.P. | 1,855 | 5,112 | 2,619 | 2,044 | 15 | 34 | 11,679 | 19.5% |
| INCORPORADA A LA U.A.E.M. | 157 | 352 | 292 | 145 | 4 | 9 | 959 | 1.6% |
| INCORPORADA A LA U.N.A.M. | 727 | 2,619 | 2,046 | 1,407 | 13 | 17 | 6,829 | 11.4% |
| INCORPORADA A OTRAS U. ESTATALES | 73 | 202 | 175 | 49 | 0 | 2 | 501 | 0.8% |
| INCORPORADA AL I.P.N. | 124 | 179 | 66 | 85 | 0 | 3 | 457 | 0.8% |
| OTRAS PRIVADAS | 586 | 1,484 | 755 | 667 | 21 | 20 | 3,533 | 5.9% |
| SUBTOTAL PRIVADAS | 3,522 | 9,948 | 5,953 | 4,397 | 53 | 85 | 23,958 | 40.1% |
| TOTAL | 9,708 | 25,509 | 14,180 | 10,022 | 135 | 209 | 59,763 | 100.0% |

Demanda de primer ingreso por escuela de procedencia según Unidad y División

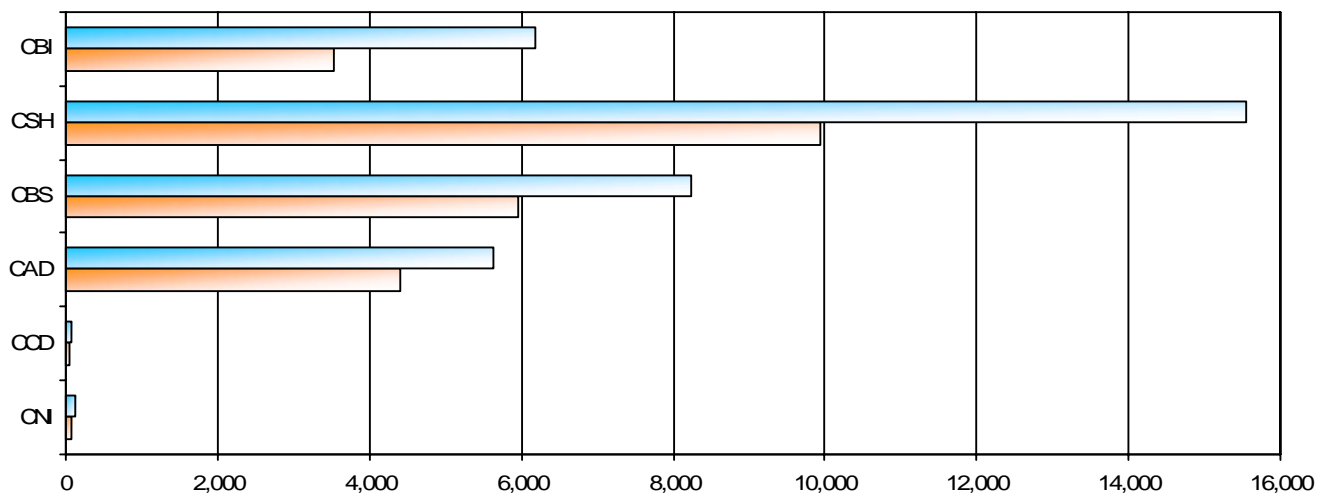
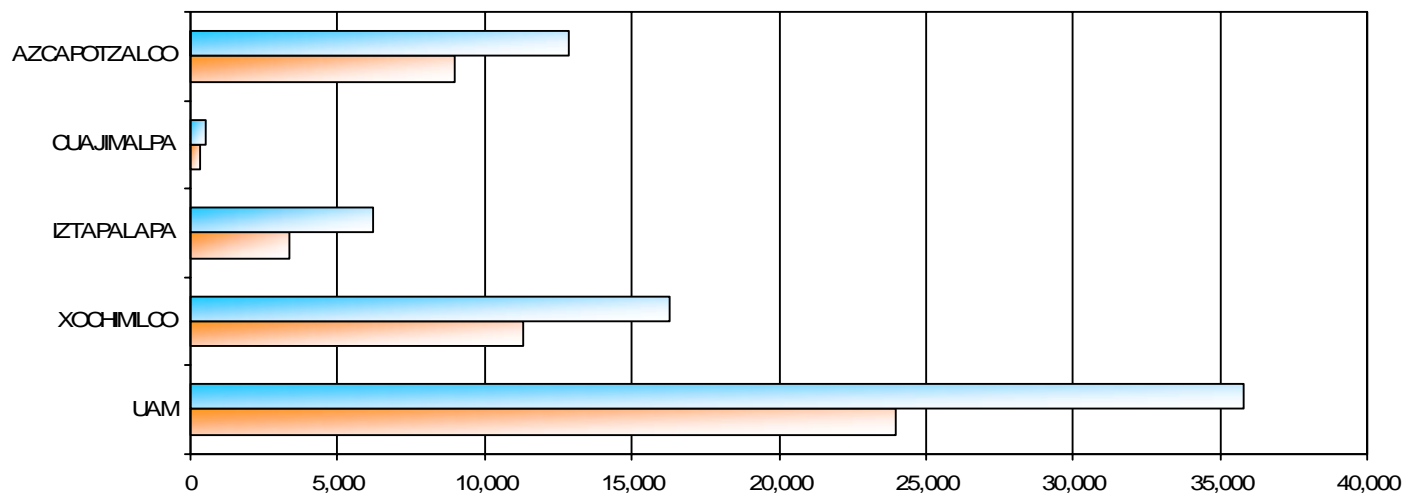

PRIVADAS

PÚBLICAS

Demanda de primer ingreso por escuela de procedencia Primer proceso de selección ingreso trimestre PRIMAVERA según Unidad y División

| ESCUELA DE PROCEDENCIA | AZCAPOTZALCO | | | | IZTAPALAPA | | | | XOCHMILCO | | | |
|----------------------------------|--------------|--------------|--------------|--------------|------------|------------|--------------|--------------|--------------|--------------|--------------|--------------|
| | CEI | CSH | CAD | TOTAL | CEI | CBS | CSH | TOTAL | CBS | CSH | CAD | TOTAL |
| COLEGIO DE BACHILLERES | 523 | 1,177 | 455 | 2,155 | 351 | 133 | 454 | 938 | 1,402 | 1,570 | 520 | 3,492 |
| DGTH-CBETIS | 114 | 127 | 69 | 310 | 35 | 13 | 40 | 88 | 177 | 57 | 22 | 256 |
| DGTH-CBTA | 13 | 7 | 6 | 26 | 10 | 5 | 4 | 19 | 31 | 16 | 6 | 53 |
| DGTH-CBTF | - | - | - | - | - | - | 1 | 1 | 4 | - | - | 4 |
| DGTH-CET | 217 | 241 | 166 | 624 | 144 | 41 | 106 | 291 | 390 | 293 | 160 | 843 |
| DGTH-CETMAR | 2 | - | - | 2 | 1 | - | - | 1 | - | - | - | - |
| DGTHTR | - | 3 | - | 3 | 1 | - | 1 | 2 | - | 3 | - | 3 |
| CONALEP | 121 | 95 | 53 | 269 | 67 | 7 | 50 | 124 | 103 | 110 | 39 | 252 |
| I.P.N.-CECYT | 109 | 62 | 100 | 271 | 45 | 11 | 21 | 77 | 45 | 50 | 29 | 124 |
| NORMAL PRIMARIA | - | 4 | 2 | 6 | - | 1 | 1 | 2 | 3 | 3 | - | 6 |
| OTRAS UNIVERSIDADES ESTATALES | 12 | 12 | 6 | 30 | 5 | 4 | 4 | 13 | 35 | 13 | 5 | 53 |
| U.A.E.M. | 12 | 12 | 6 | 30 | 8 | 1 | 4 | 13 | 49 | 15 | 7 | 71 |
| U.N.A.M.-C.C.H. | 34 | 44 | 40 | 118 | 14 | 6 | 13 | 33 | 98 | 50 | 41 | 189 |
| U.N.A.M.-ENP. | 15 | 21 | 22 | 58 | 21 | 5 | 11 | 37 | 97 | 71 | 44 | 212 |
| OTRAS PÚBLICAS | 145 | 197 | 122 | 464 | 68 | 37 | 73 | 178 | 240 | 197 | 72 | 509 |
| SUBTOTAL PÚBLICAS | 1,317 | 2,002 | 1,047 | 4,366 | 770 | 264 | 783 | 1,817 | 2,674 | 2,448 | 945 | 6,067 |
| INCORPORADA A LA S.E.P. | 310 | 530 | 324 | 1,164 | 122 | 41 | 167 | 330 | 682 | 547 | 224 | 1,453 |
| INCORPORADA A LA U.A.E.M. | 30 | 36 | 21 | 87 | 9 | 4 | 9 | 22 | 68 | 26 | 13 | 107 |
| INCORPORADA A LA U.N.A.M. | 101 | 171 | 165 | 437 | 41 | 19 | 34 | 94 | 413 | 300 | 140 | 853 |
| INCORPORADA A OTRAS U. ESTATALES | 11 | 15 | 5 | 31 | 7 | 2 | 5 | 14 | 55 | 24 | 10 | 89 |
| INCORPORADA AL I.P.N. | 31 | 31 | 14 | 76 | 13 | 1 | 7 | 21 | 24 | 26 | 10 | 60 |
| OTRAS PRIVADAS | 42 | 55 | 58 | 155 | 16 | 8 | 19 | 43 | 71 | 53 | 35 | 159 |
| SUBTOTAL PRIVADAS | 525 | 838 | 587 | 1,950 | 208 | 75 | 241 | 524 | 1,313 | 976 | 432 | 2,721 |
| TOTAL | 1,842 | 2,840 | 1,634 | 6,316 | 978 | 339 | 1,024 | 2,341 | 3,987 | 3,424 | 1,377 | 8,788 |

Demanda de primer ingreso por escuela de procedencia Primer proceso de selección ingreso trimestre PRIMAVERA según División Total UAM

| ESCUELA DE PROCEDENCIA | UAM | | | | | |
|----------------------------------|--------------|--------------|--------------|--------------|---------------|---------------|
| | CEI | CBS | CSH | CAD | TOTAL | % |
| COLEGIO DE BACHILLERES | 874 | 1,535 | 3,201 | 975 | 6,585 | 37.7% |
| DGTI-OBETIS | 149 | 190 | 224 | 91 | 654 | 3.7% |
| DGTI-OBTA | 23 | 36 | 27 | 12 | 98 | 0.6% |
| DGTI-OBTF | - | 4 | 1 | - | 5 | 0.0% |
| DGTI-CET | 361 | 431 | 640 | 326 | 1,758 | 10.1% |
| DGTI-CETMAR | 3 | - | - | - | 3 | 0.0% |
| DGTI-ITR | 1 | - | 7 | - | 8 | 0.0% |
| CONALEP | 188 | 110 | 255 | 92 | 645 | 3.7% |
| I.P.N- CECYT | 154 | 56 | 133 | 129 | 472 | 2.7% |
| NORMAL PRIMARIA | - | 4 | 8 | 2 | 14 | 0.1% |
| OTRAS UNIVERSIDADES ESTATALES | 17 | 39 | 29 | 11 | 96 | 0.6% |
| U.A.EM | 20 | 50 | 31 | 13 | 114 | 0.7% |
| U.N.A.M- C.C.H. | 48 | 104 | 107 | 81 | 340 | 1.9% |
| U.N.A.M- ENP. | 36 | 102 | 103 | 66 | 307 | 1.8% |
| OTRAS PÚBLICAS | 213 | 277 | 467 | 194 | 1,151 | 6.6% |
| SUBTOTAL PÚBLICAS | 2,087 | 2,938 | 5,233 | 1,992 | 12,250 | 70.2% |
| INCORPORADA A LA S.E.P. | 432 | 723 | 1244 | 548 | 2,947 | 16.9% |
| INCORPORADA A LA U.A.EM | 39 | 72 | 71 | 34 | 216 | 1.2% |
| INCORPORADA A LA U.N.A.M | 142 | 432 | 505 | 305 | 1,384 | 7.9% |
| INCORPORADA A OTRAS U. ESTATALES | 18 | 57 | 44 | 15 | 134 | 0.8% |
| INCORPORADA AL I.P.N | 44 | 25 | 64 | 24 | 157 | 0.9% |
| OTRAS PRIVADAS | 58 | 79 | 127 | 93 | 357 | 2.0% |
| SUBTOTAL PRIVADAS | 733 | 1,388 | 2,055 | 1,019 | 5,195 | 29.8% |
| TOTAL | 2,820 | 4,326 | 7,288 | 3,011 | 17,445 | 100.0% |

Demanda de primer ingreso por escuela de procedencia Primer proceso de selección ingreso trimestre PRIMAVERA según Unidad y División

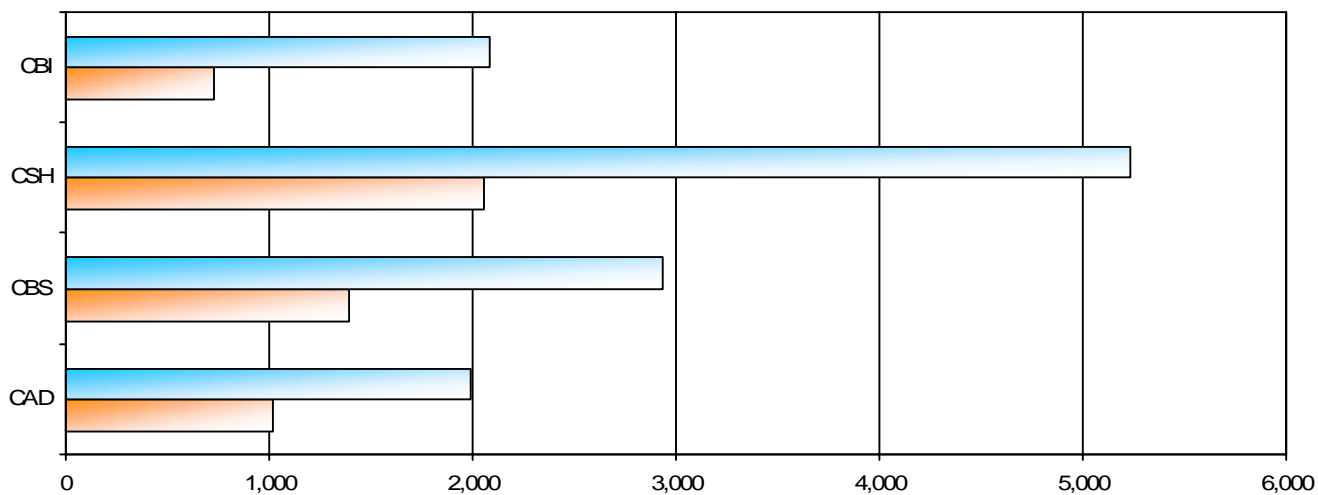
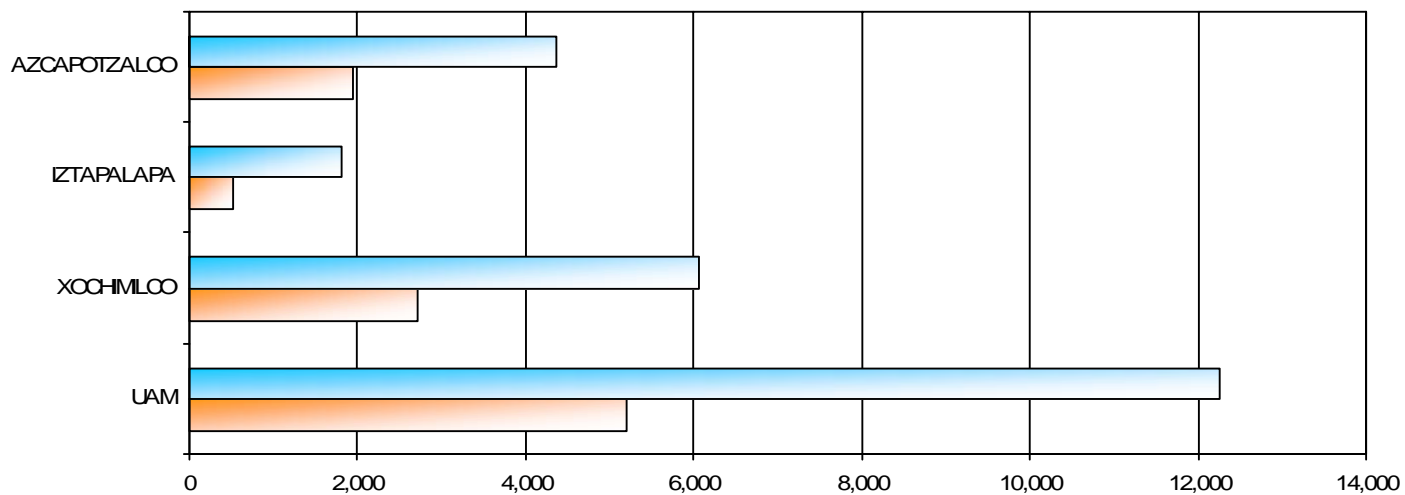

PRIVADAS

PÚBLICAS

Demanda de primer ingreso por escuela de procedencia Primer proceso de selección ingreso trimestre OTOÑO según Unidad y División

| ESCUELA DE PROCEDENCIA | AZCAPOTZALCO | | | | IZTAPALAPA | | | | XOCHIMILCO | | | |
|----------------------------------|--------------|--------------|--------------|--------------|------------|------------|--------------|--------------|--------------|--------------|--------------|--------------|
| | CBI | CSH | CAD | TOTAL | CBI | CBS | CSH | TOTAL | CBS | CSH | CAD | TOTAL |
| COLEGIO DE BACHILLERES | 398 | 764 | 301 | 1,463 | 214 | 106 | 495 | 815 | 839 | 779 | 259 | 1,877 |
| DGTI-OBETIS | 172 | 190 | 63 | 425 | 42 | 22 | 45 | 109 | 178 | 37 | 17 | 232 |
| DGTI-OBTA | 13 | 11 | 3 | 27 | 5 | 11 | 15 | 31 | 46 | 15 | 7 | 68 |
| DGTI-OBTF | 1 | 1 | - | 2 | - | - | - | - | 3 | - | - | 3 |
| DGTI-CET | 300 | 239 | 157 | 696 | 149 | 54 | 131 | 334 | 255 | 227 | 89 | 571 |
| DGTI-CETMAR | - | 1 | - | 1 | - | 1 | - | 1 | 2 | - | 1 | 3 |
| DGTI-ITR | - | 2 | - | 2 | - | - | 2 | 2 | 1 | 2 | - | 3 |
| CONALEP | 84 | 65 | 37 | 186 | 32 | 12 | 36 | 80 | 48 | 43 | 18 | 109 |
| I.P.N.- CECYT | 91 | 39 | 88 | 218 | 23 | 9 | 22 | 54 | 48 | 31 | 22 | 101 |
| NORVAL PRIMARIA | 7 | 12 | 1 | 20 | - | - | 5 | 5 | 6 | 3 | 3 | 12 |
| OTRAS UNIVERSIDADES ESTATALES | 7 | 7 | 6 | 20 | 3 | 2 | 8 | 13 | 36 | 13 | 5 | 54 |
| U.A.EM | 28 | 26 | 16 | 70 | 18 | 11 | 16 | 45 | 80 | 25 | 21 | 126 |
| U.N.A.M.- C.G.H | 21 | 14 | 24 | 59 | 7 | 5 | 22 | 34 | 55 | 32 | 27 | 114 |
| U.N.A.M.- ENP. | 11 | 17 | 26 | 54 | 6 | 7 | 29 | 42 | 78 | 57 | 37 | 172 |
| OTRAS PÚBLICAS | 322 | 432 | 242 | 996 | 137 | 63 | 261 | 461 | 389 | 301 | 77 | 767 |
| SUBTOTAL PÚBLICAS | 1,455 | 1,820 | 964 | 4,239 | 636 | 303 | 1,087 | 2,026 | 2,064 | 1,565 | 583 | 4,212 |
| INCORPORADA A LA S.E.P. | 566 | 821 | 475 | 1,862 | 213 | 71 | 393 | 677 | 853 | 597 | 229 | 1,679 |
| INCORPORADA A LA U.A.EM | 47 | 52 | 37 | 136 | 24 | 18 | 26 | 68 | 93 | 47 | 17 | 157 |
| INCORPORADA A LA U.N.A.M | 244 | 386 | 281 | 911 | 74 | 70 | 158 | 302 | 819 | 504 | 245 | 1,568 |
| INCORPORADA A OTRAS U. ESTATALES | 20 | 26 | 12 | 58 | 5 | 6 | 28 | 39 | 50 | 30 | 3 | 83 |
| INCORPORADA AL I.P.N. | 27 | 21 | 18 | 66 | 13 | 4 | 13 | 30 | 12 | 20 | 5 | 37 |
| OTRAS PRIVADAS | 74 | 76 | 67 | 217 | 31 | 4 | 38 | 73 | 88 | 77 | 49 | 214 |
| SUBTOTAL PRIVADAS | 978 | 1,382 | 890 | 3,250 | 360 | 173 | 656 | 1,189 | 1,915 | 1,275 | 548 | 3,738 |
| TOTAL | 2,433 | 3,202 | 1,854 | 7,489 | 996 | 476 | 1,743 | 3,215 | 3,979 | 2,840 | 1,131 | 7,950 |

Demanda de primer ingreso por escuela de procedencia
Primer proceso de selección ingreso trimestre OTOÑO
según División
Total UAM

| ESCUELA DE PROCEDENCIA | UAM | | | | | |
|----------------------------------|--------------|--------------|--------------|--------------|---------------|----------------|
| | CEI | CBS | CSH | CAD | TOTAL | % |
| COLEGIO DE BACHILLERES | 612 | 945 | 2,038 | 560 | 4,155 | 22.27% |
| DGTI-CBETIS | 214 | 200 | 272 | 80 | 766 | 4.11% |
| DGTI-CBTA | 18 | 57 | 41 | 10 | 126 | 0.68% |
| DGTI-CBTF | 1 | 3 | 1 | - | 5 | 0.03% |
| DGTI-CET | 449 | 309 | 597 | 246 | 1,601 | 8.58% |
| DGTI-CETIMAR | - | 3 | 1 | 1 | 5 | 0.03% |
| DGTI-ITR | - | 1 | 6 | - | 7 | 0.04% |
| CONALEP | 116 | 60 | 144 | 55 | 375 | 2.01% |
| I.P.N.- CECYT | 114 | 57 | 92 | 110 | 373 | 2.00% |
| NORMAL PRIMARIA | 7 | 6 | 20 | 4 | 37 | 0.20% |
| OTRAS UNIVERSIDADES ESTATALES | 10 | 38 | 28 | 11 | 87 | 0.47% |
| U.A.EM | 46 | 91 | 67 | 37 | 241 | 1.29% |
| UNA.M- C.C.H. | 28 | 60 | 68 | 51 | 207 | 1.11% |
| UNA.M- ENP. | 17 | 85 | 103 | 63 | 268 | 1.44% |
| OTRAS PÚBLICAS | 459 | 452 | 994 | 319 | 2,224 | 11.92% |
| SUBTOTAL PÚBLICAS | 2,091 | 2,367 | 4,472 | 1,547 | 10,477 | 56.16% |
| INCORPORADA A LA S.E.P. | 779 | 924 | 1811 | 704 | 4,218 | 22.61% |
| INCORPORADA A LA U.A.EM | 71 | 111 | 125 | 54 | 361 | 1.94% |
| INCORPORADA A LA UNA.M | 318 | 889 | 1048 | 526 | 2,781 | 14.91% |
| INCORPORADA A OTRAS U. ESTATALES | 25 | 56 | 84 | 15 | 180 | 0.96% |
| INCORPORADA AL I.P.N | 40 | 16 | 54 | 23 | 133 | 0.71% |
| OTRAS PRIVADAS | 105 | 92 | 191 | 116 | 504 | 2.70% |
| SUBTOTAL PRIVADAS | 1,338 | 2,088 | 3,313 | 1,438 | 8,177 | 43.84% |
| TOTAL | 3,429 | 4,455 | 7,785 | 2,985 | 18,654 | 100.00% |

Demanda de primer ingreso por escuela de procedencia Primer proceso de selección ingreso trimestre OTOÑO según Unidad y División

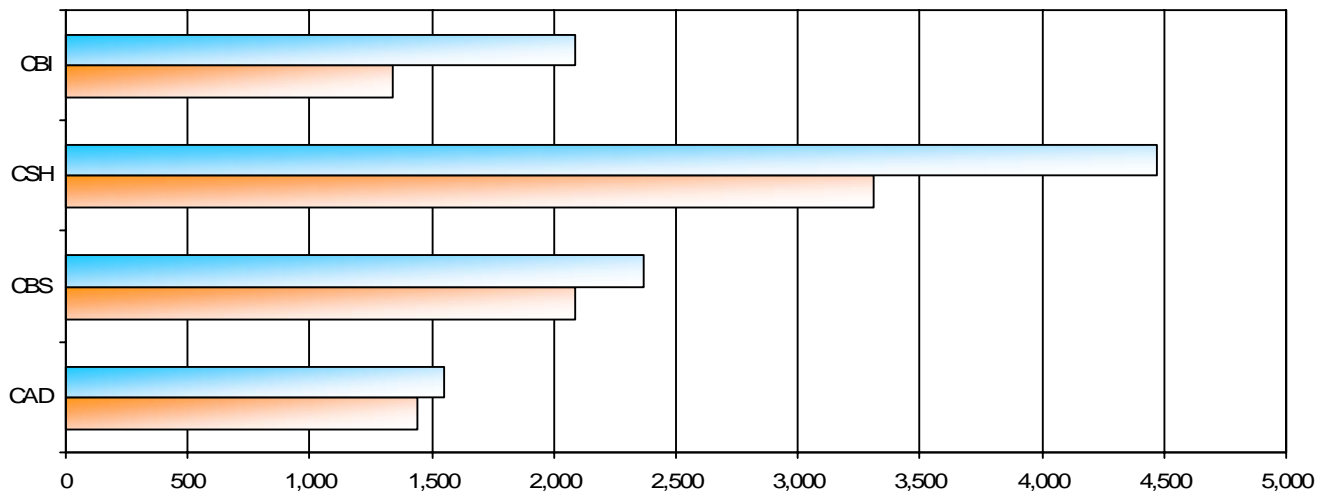
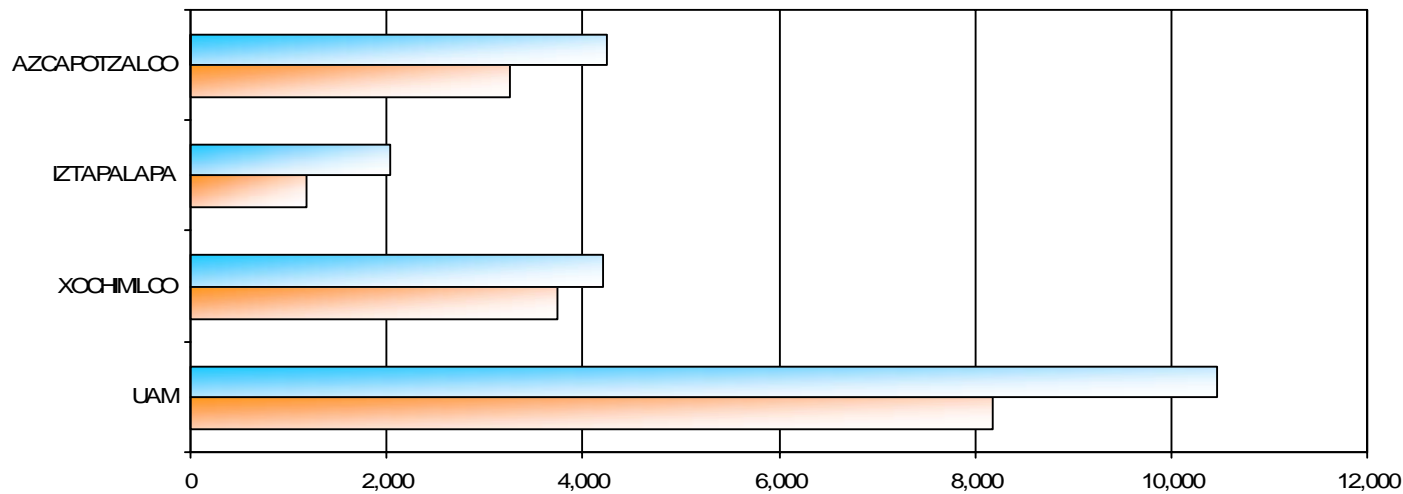

PRIVADAS

PÚBLICAS

Demanda de primer ingreso por escuela de procedencia Segundo proceso de selección ingreso trimestre OTOÑO según Unidad y División

| ESCUELA DE PROCEDENCIA | AZCAPOTZALCO | | | | CUAJIMALPA | | | | IZTAPALAPA | | | | XOCHIMILCO | | | |
|----------------------------------|--------------|--------------|--------------|--------------|------------|------------|------------|------------|--------------|------------|--------------|--------------|--------------|--------------|--------------|---------------|
| | CBI | CSH | CAD | TOTAL | CSH | CCD | CNI | TOTAL | CBI | CBS | CSH | TOTAL | CBS | CSH | CAD | TOTAL |
| COLEGIO DE BACHILLERES | 538 | 1,239 | 481 | 2,258 | 204 | 49 | 57 | 310 | 393 | 188 | 811 | 1,392 | 1,445 | 1,562 | 608 | 3,615 |
| DGTI-CBETIS | 135 | 214 | 91 | 440 | 11 | 1 | 8 | 20 | 63 | 21 | 50 | 134 | 230 | 67 | 31 | 328 |
| DGTI-CBTA | 15 | 19 | 4 | 38 | 1 | - | 1 | 2 | 12 | 8 | 21 | 41 | 44 | 22 | 12 | 78 |
| DGTI-CBTF | - | 1 | 1 | 2 | - | - | - | - | - | - | - | - | 4 | - | - | 4 |
| DGTI-CET | 229 | 269 | 199 | 697 | 27 | 13 | 28 | 68 | 170 | 54 | 169 | 393 | 367 | 328 | 172 | 867 |
| DGTI-CETMAR | - | 1 | - | 1 | - | - | - | - | 1 | 1 | - | 2 | 2 | 1 | 1 | 4 |
| DGTI-ITR | 2 | - | 1 | 3 | - | - | - | - | 1 | - | 2 | 3 | 3 | - | 1 | 4 |
| CONALEP | 151 | 87 | 49 | 287 | 22 | 4 | 18 | 44 | 46 | 11 | 55 | 112 | 105 | 103 | 37 | 245 |
| I.P.N.- CECYT | 87 | 53 | 122 | 262 | 5 | 6 | 5 | 16 | 41 | 12 | 27 | 80 | 56 | 56 | 35 | 147 |
| NORMAL PRIMARIA | 3 | 5 | - | 8 | - | - | - | - | 1 | 3 | 4 | 8 | 3 | 7 | - | 10 |
| OTRAS UNIVERSIDADES ESTATALES | 15 | 8 | 8 | 31 | 7 | - | 2 | 9 | 4 | 5 | 7 | 16 | 37 | 8 | 4 | 49 |
| U.A.E.M. | 23 | 13 | 7 | 43 | 5 | 3 | 2 | 10 | 13 | 7 | 26 | 46 | 85 | 36 | 15 | 136 |
| U.N.A.M.- C.C.H. | 23 | 45 | 53 | 121 | 5 | 1 | - | 6 | 21 | 6 | 31 | 58 | 106 | 64 | 38 | 208 |
| U.N.A.M.- E.N.P. | 9 | 26 | 39 | 74 | 7 | 5 | 3 | 15 | 12 | 6 | 30 | 48 | 113 | 95 | 77 | 285 |
| OTRAS PÚBLICAS | - | - | - | - | - | - | - | - | - | - | - | - | - | - | - | - |
| SUBTOTAL PÚBLICAS | 1,230 | 1,980 | 1,055 | 4,265 | 294 | 82 | 124 | 500 | 778 | 322 | 1,233 | 2,333 | 2,600 | 2,349 | 1,031 | 5,980 |
| INCORPORADA A LA S.E.P. | 435 | 827 | 502 | 1,764 | 66 | 15 | 34 | 115 | 209 | 98 | 451 | 758 | 874 | 713 | 290 | 1,877 |
| INCORPORADA A LA U.A.E.M. | 35 | 49 | 32 | 116 | 15 | 4 | 9 | 28 | 12 | 12 | 44 | 68 | 97 | 48 | 25 | 170 |
| INCORPORADA A LA U.N.A.M. | 194 | 331 | 275 | 800 | 47 | 13 | 17 | 77 | 73 | 42 | 130 | 245 | 683 | 558 | 301 | 1,542 |
| INCORPORADA A OTRAS U. ESTATALES | 21 | 16 | 9 | 46 | 6 | - | 2 | 8 | 9 | 6 | 20 | 35 | 56 | 32 | 10 | 98 |
| INCORPORADA AL I.P.N. | 24 | 27 | 23 | 74 | - | - | 3 | 3 | 16 | 6 | 13 | 35 | 19 | 21 | 15 | 55 |
| OTRAS PRIVADAS | 262 | 404 | 293 | 959 | 54 | 21 | 20 | 95 | 161 | 59 | 307 | 527 | 525 | 401 | 165 | 1,091 |
| SUBTOTAL PRIVADAS | 971 | 1,654 | 1,134 | 3,759 | 188 | 53 | 85 | 326 | 480 | 223 | 965 | 1,668 | 2,254 | 1,773 | 806 | 4,833 |
| TOTAL | 2,201 | 3,634 | 2,189 | 8,024 | 482 | 135 | 209 | 826 | 1,258 | 545 | 2,198 | 4,001 | 4,854 | 4,122 | 1,837 | 10,813 |

Demanda de primer ingreso por escuela de procedencia Segundo proceso de selección ingreso trimestre OTOÑO según división Total UAM

| ESCUELA DE PROCEDENCIA | UAM | | | | | | | |
|----------------------------------|--------------|---------------|--------------|--------------|------------|------------|---------------|---------------|
| | CBI | CSH | CBS | CAD | CCD | CN | TOTAL | % |
| COLEGIO DE BACHILLERES | 931 | 3,816 | 1,633 | 1,089 | 49 | 57 | 7,575 | 32.0% |
| DGTI-CBETIS | 198 | 342 | 251 | 122 | 1 | 8 | 922 | 3.9% |
| DGTI-CBTA | 27 | 63 | 52 | 16 | 0 | 1 | 159 | 0.7% |
| DGTI-CBTF | 0 | 1 | 4 | 1 | 0 | 0 | 6 | 0.0% |
| DGTI-CET | 399 | 793 | 421 | 371 | 13 | 28 | 2,025 | 8.6% |
| DGTI-CETMAR | 1 | 2 | 3 | 1 | 0 | 0 | 7 | 0.0% |
| DGTI-TR | 3 | 2 | 3 | 2 | 0 | 0 | 10 | 0.0% |
| CONALEP | 197 | 267 | 116 | 86 | 4 | 18 | 688 | 2.9% |
| I.P.N.- CECYT | 128 | 141 | 68 | 157 | 6 | 5 | 505 | 2.1% |
| NORMAL PRIMARIA | 4 | 16 | 6 | 0 | 0 | 0 | 26 | 0.1% |
| OTRAS UNIVERSIDADES ESTATALES | 19 | 30 | 42 | 12 | 0 | 2 | 105 | 0.4% |
| U.A.E.M. | 36 | 80 | 92 | 22 | 3 | 2 | 235 | 1.0% |
| U.N.A.M.- C.C.H. | 44 | 145 | 112 | 91 | 1 | 0 | 393 | 1.7% |
| U.N.A.M.- E.N.P. | 21 | 158 | 119 | 116 | 5 | 3 | 422 | 1.8% |
| OTRAS PÚBLICAS | 0 | 0 | 0 | 0 | 0 | 0 | 0 | 0.0% |
| SUBTOTAL PÚBLICAS | 2,008 | 5,856 | 2,922 | 2,086 | 82 | 124 | 13,078 | 55.3% |
| | | | | | | | | 0.0% |
| INCORPORADA A LA S.E.P. | 644 | 2,057 | 972 | 792 | 15 | 34 | 4,514 | 19.1% |
| INCORPORADA A LA U.A.E.M. | 47 | 156 | 109 | 57 | 4 | 9 | 382 | 1.6% |
| INCORPORADA A LA U.N.A.M. | 267 | 1,066 | 725 | 576 | 13 | 17 | 2,664 | 11.3% |
| INCORPORADA A OTRAS U. ESTATALES | 30 | 74 | 62 | 19 | 0 | 2 | 187 | 0.8% |
| INCORPORADA AL I.P.N. | 40 | 61 | 25 | 38 | 0 | 3 | 167 | 0.7% |
| OTRAS PRIVADAS | 423 | 1,166 | 584 | 458 | 21 | 20 | 2,672 | 11.3% |
| SUBTOTAL PRIVADAS | 1,451 | 4,580 | 2,477 | 1,940 | 53 | 85 | 10,586 | 44.7% |
| TOTAL | 3,459 | 10,436 | 5,399 | 4,026 | 135 | 209 | 23,664 | 100.0% |

Demanda de primer ingreso por escuela de procedencia Segundo proceso de selección ingreso trimestre OTOÑO según Unidad y División

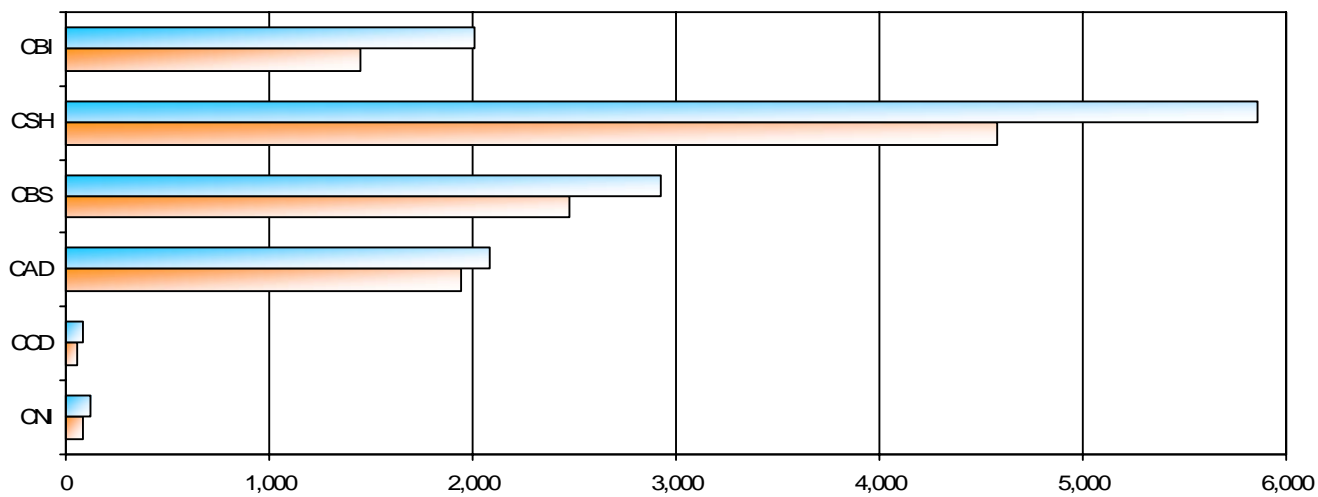
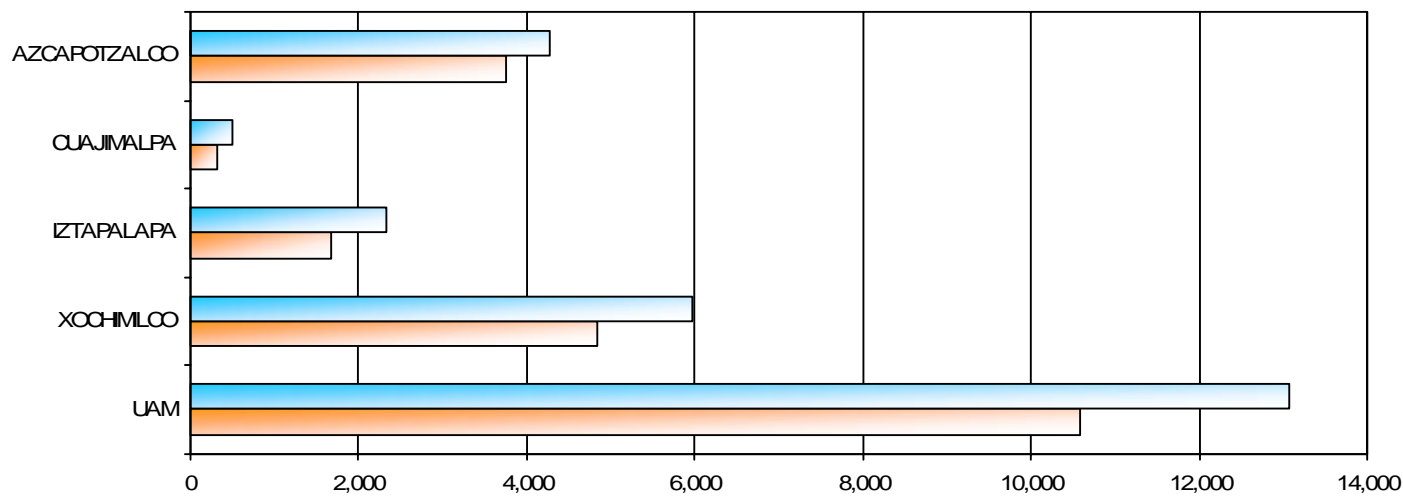

PRIVADAS

PÚBLICAS

Comparativo demanda 2004 y 2005

DEMANDA DE PRIMER INGRESO POR PERIODO DE INSCRIPCIÓN SEGÚN DIVISIÓN UNIDAD AZCAPOTZALCO

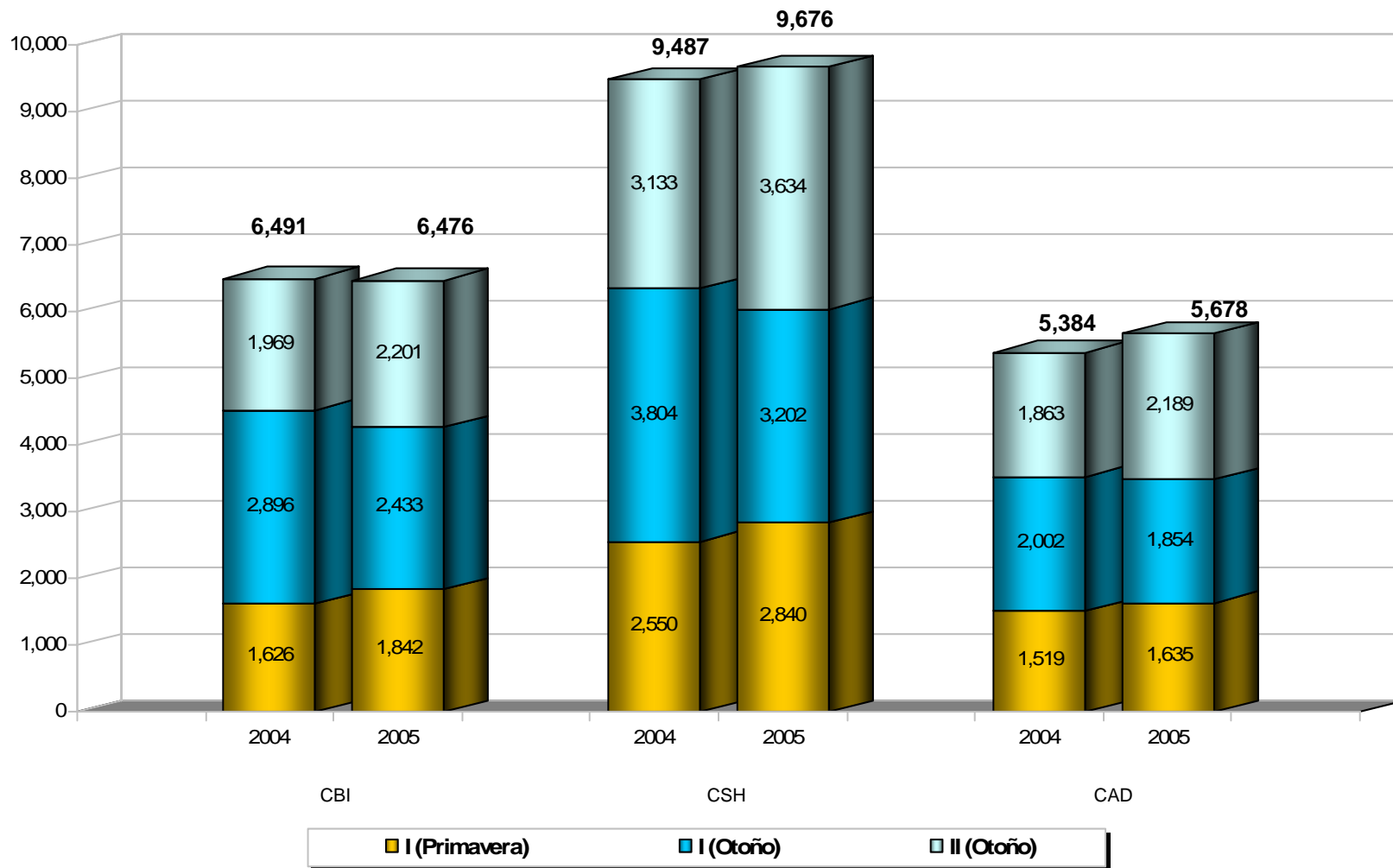

DEMANDA DE PRIMER INGRESO POR PERIODO DE INSCRIPCIÓN SEGÚN DIVISIÓN UNIDAD IZTAPALAPA

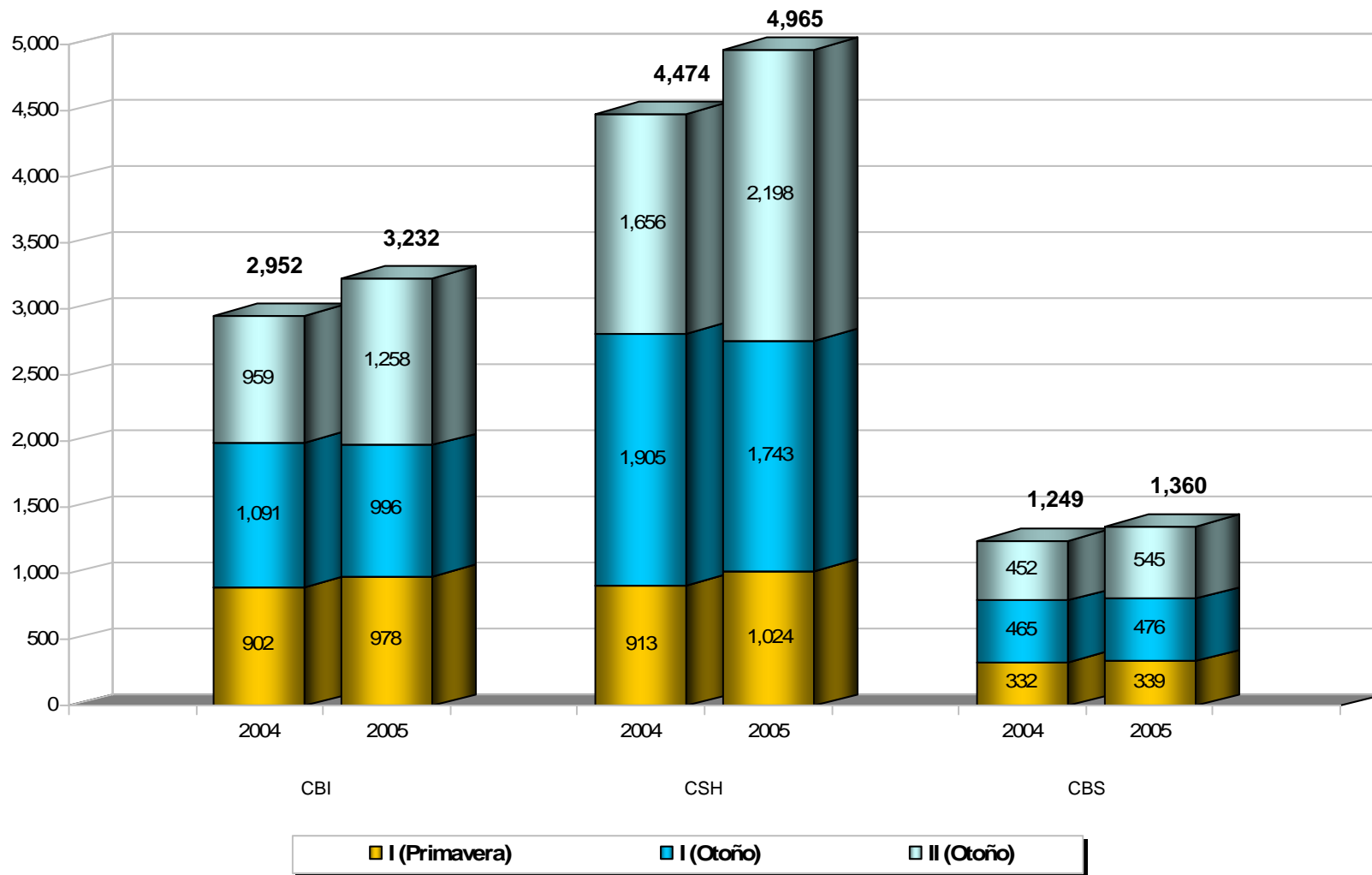

DEMANDA DE PRIMER INGRESO POR PERIODO DE INSCRIPCIÓN SEGÚN DIVISIÓN UNIDAD XOCHIMILCO

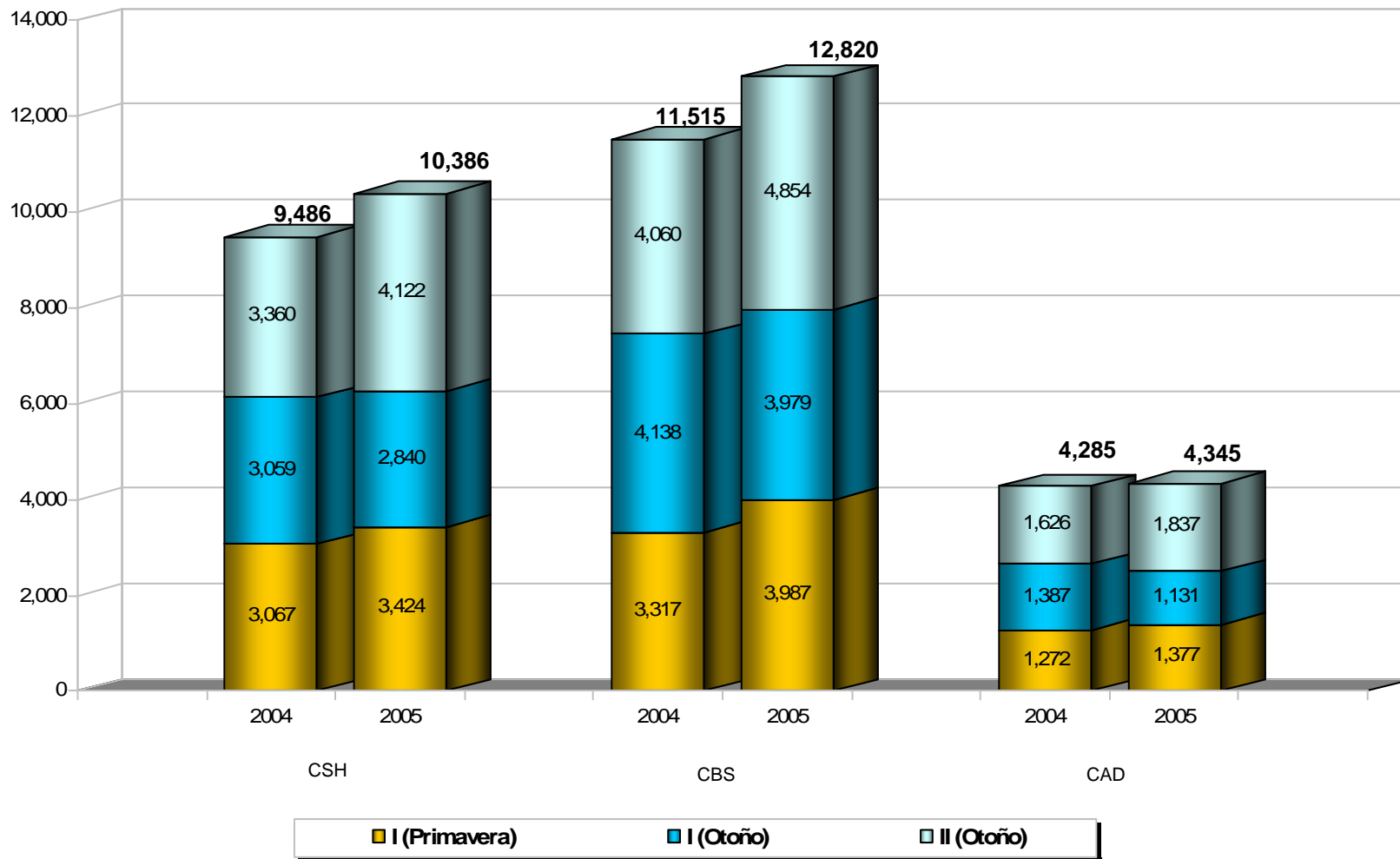

DEMANDA DE PRIMER INGRESO POR PERIODO DE INSCRIPCIÓN SEGÚN DIVISIÓN TOTAL UAM

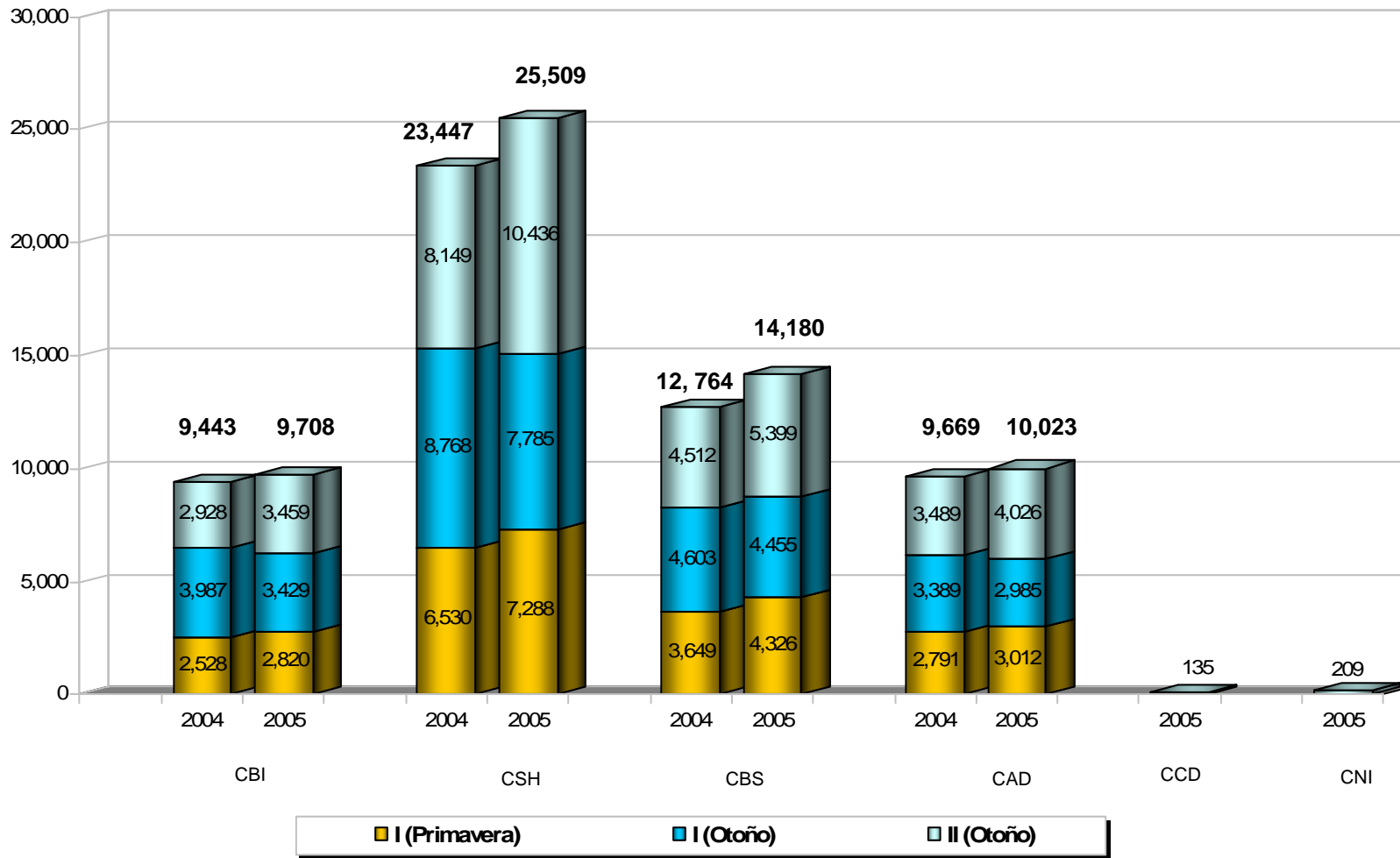

DEMANDA DE PRIMER INGRESO POR PERIODO DE INSCRIPCIÓN SEGÚN UNIDAD Y TOTAL UAM

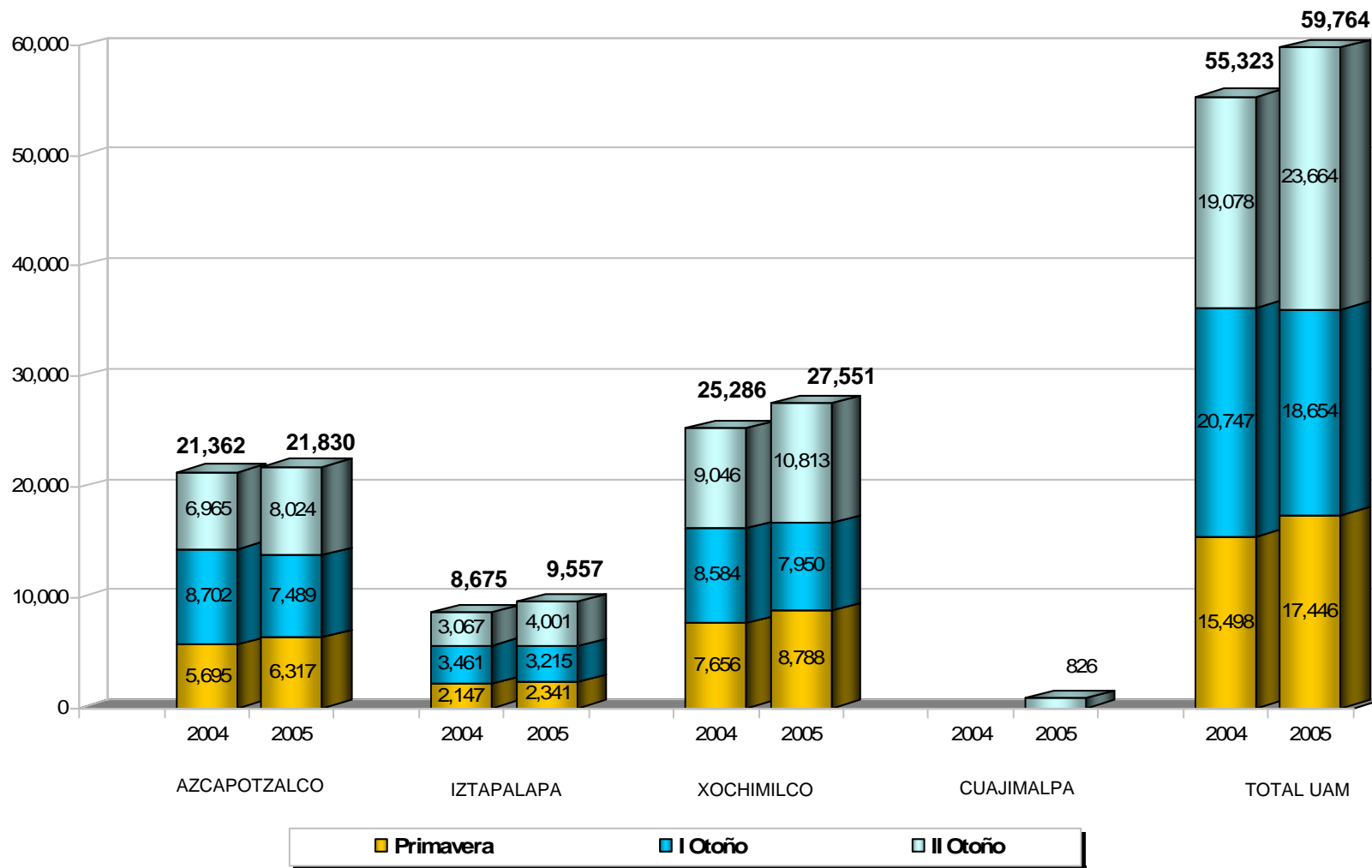

DEMANDA DE PRIMER INGRESO POR GÉNERO SEGÚN DIVISIÓN UNIDAD AZCAPOTZALCO

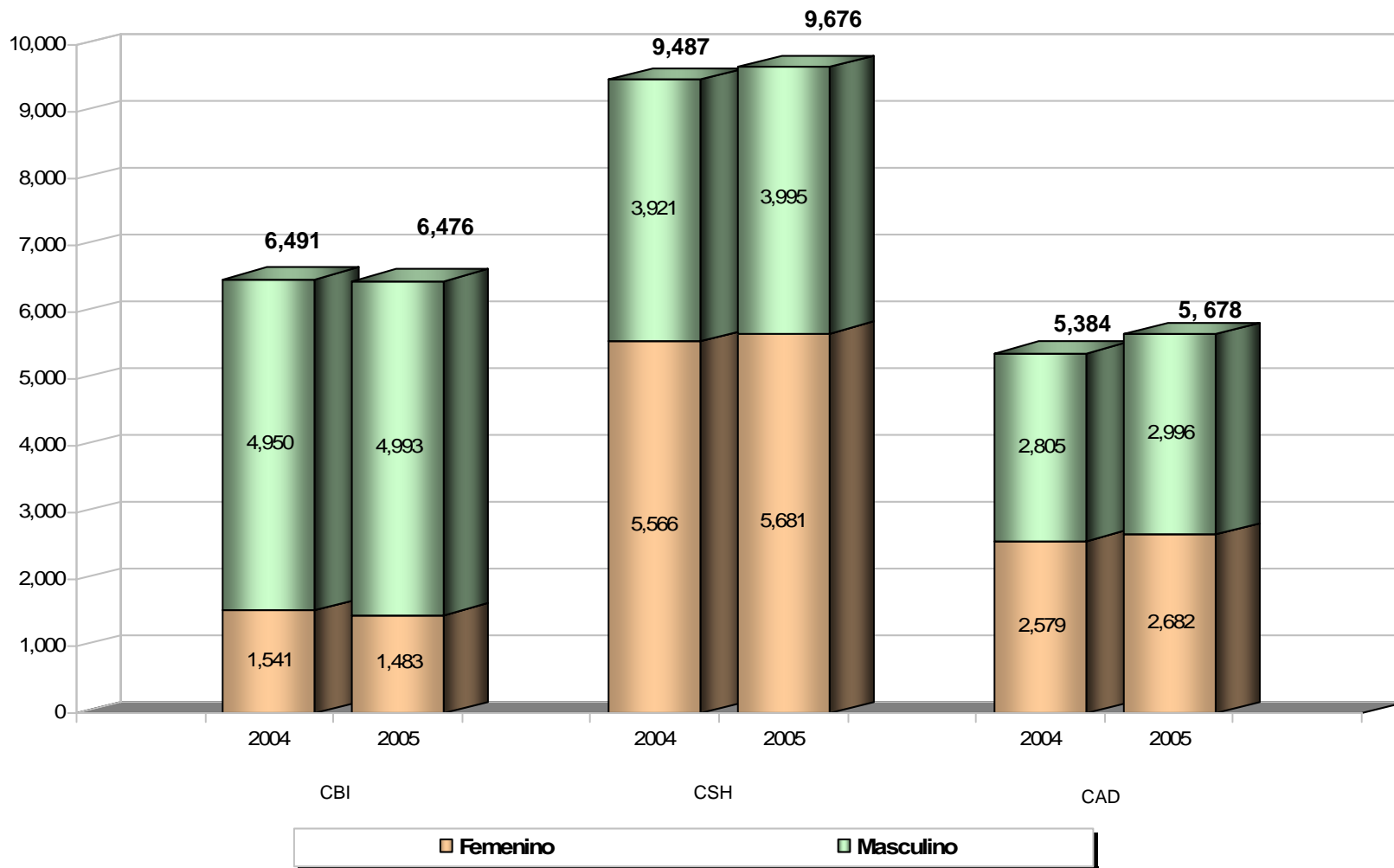

DEMANDA DE PRIMER INGRESO POR GÉNERO SEGÚN DIVISIÓN UNIDAD CUAJIMALPA

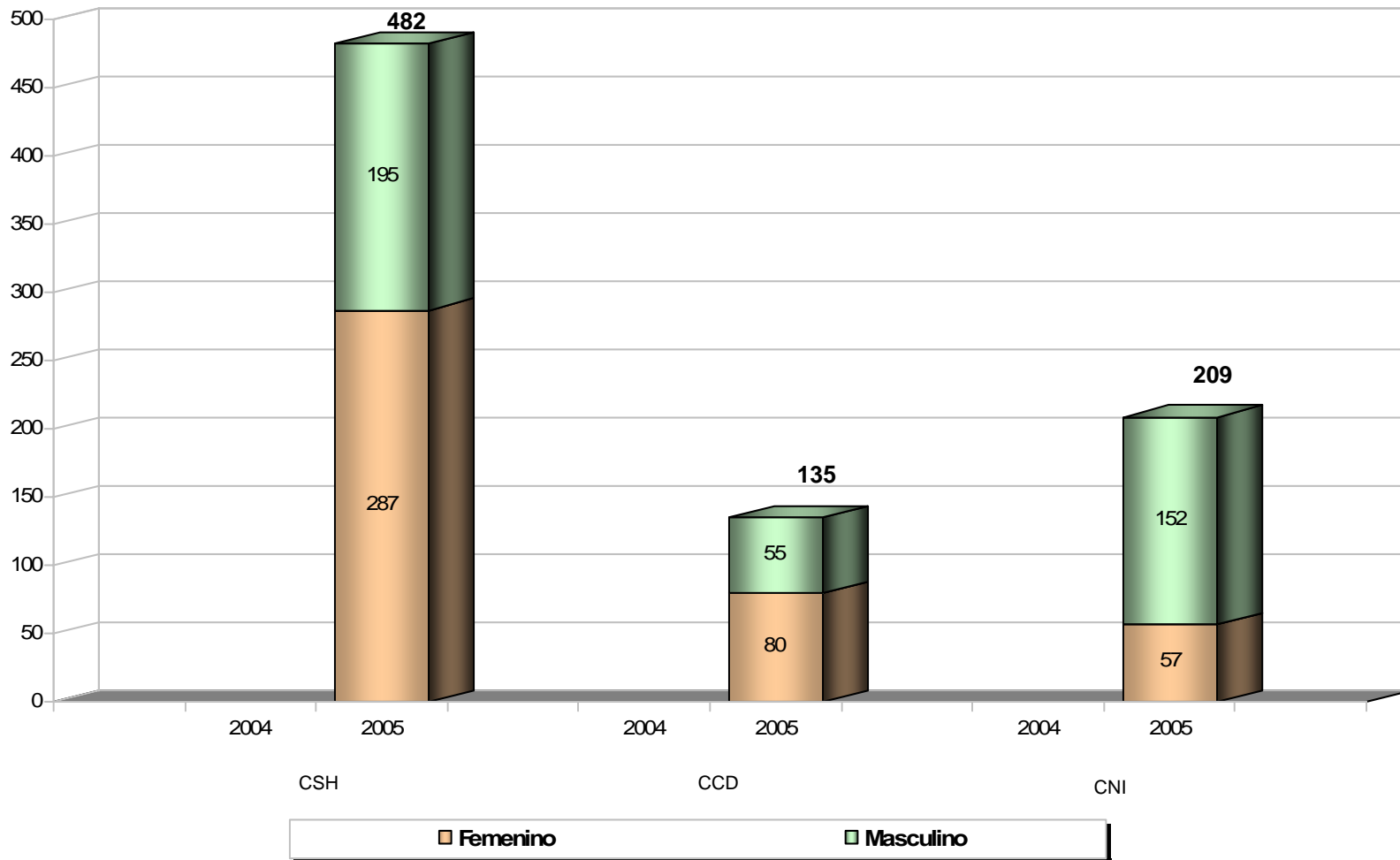

DEMANDA DE PRIMER INGRESO POR GÉNERO SEGÚN DIVISIÓN UNIDAD IZTAPALAPA

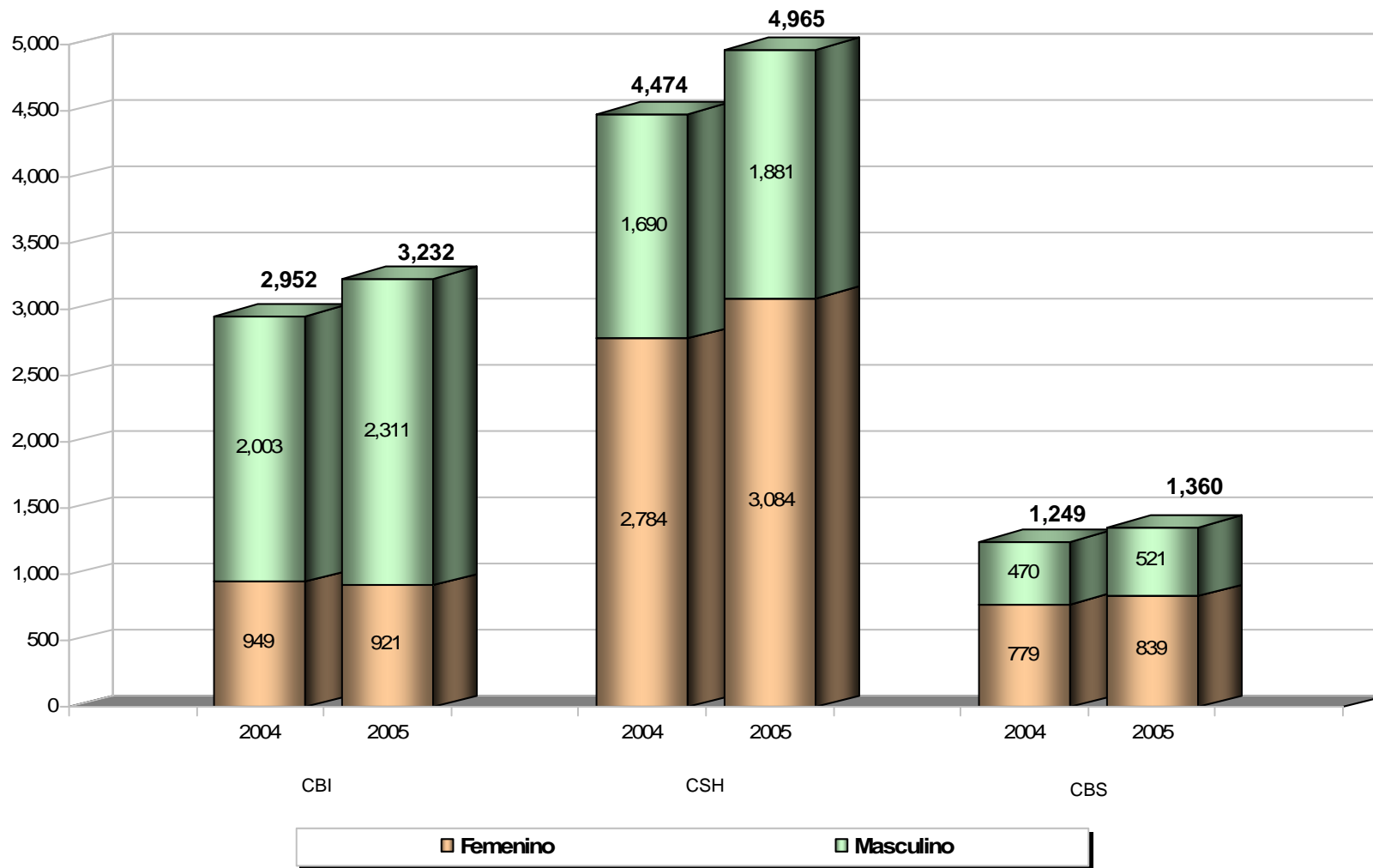

DEMANDA DE PRIMER INGRESO POR GÉNERO SEGÚN DIVISIÓN UNIDAD XOCHIMILCO

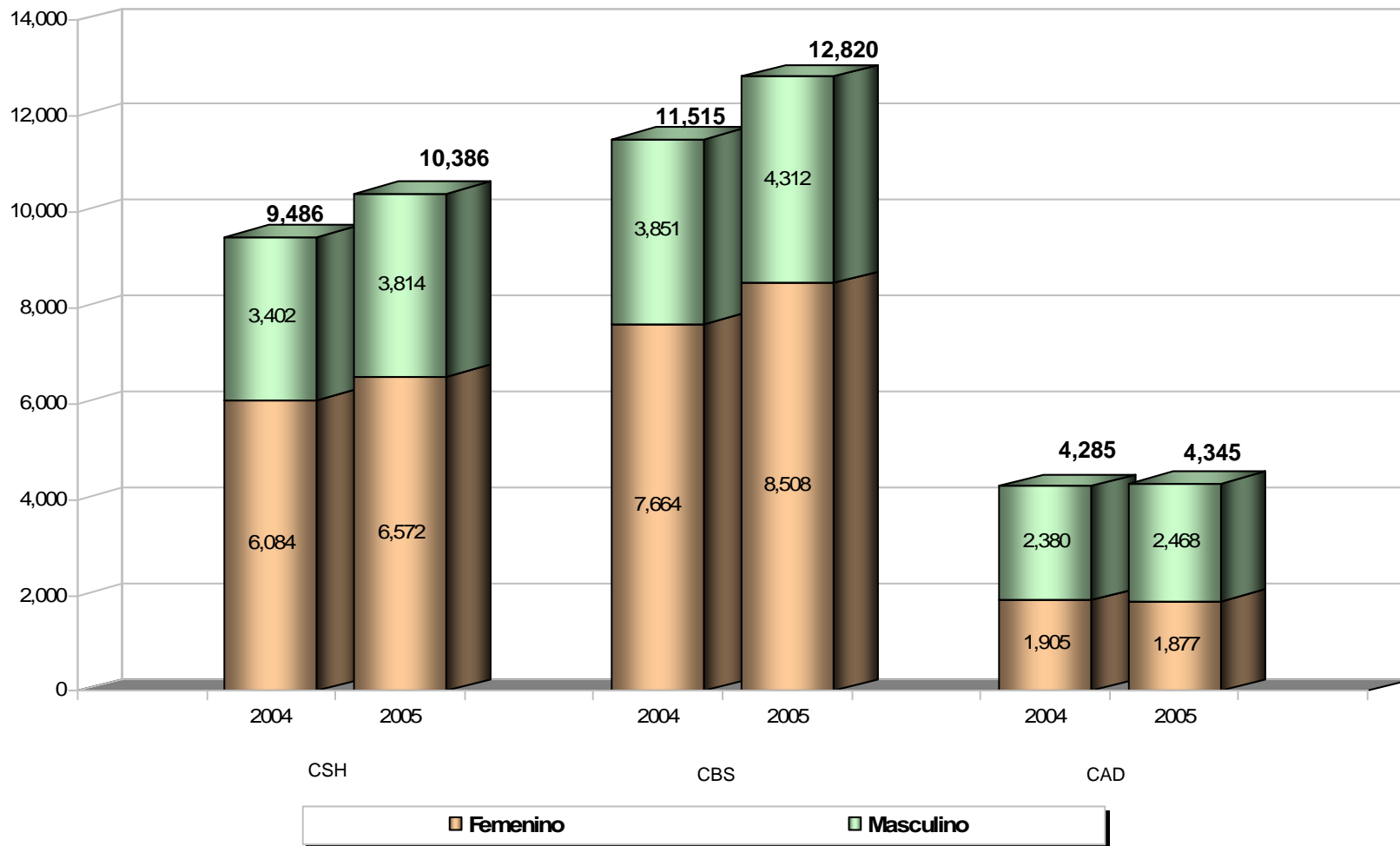

DEMANDA DE PRIMER INGRESO POR GÉNERO SEGÚN DIVISIÓN TOTAL UAM

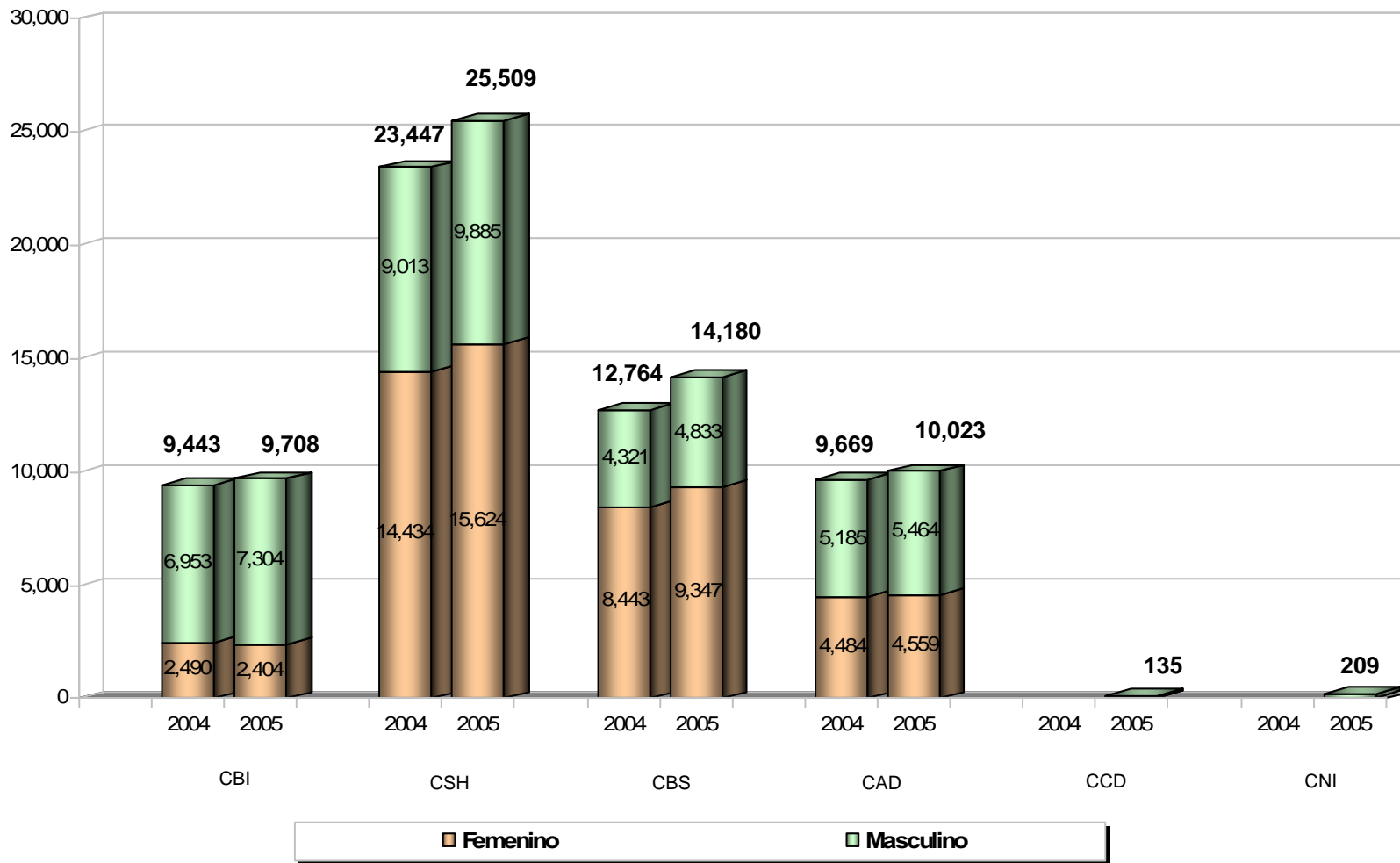

DEMANDA DE PRIMER INGRESO POR GÉNERO SEGÚN UNIDAD Y TOTAL UAM

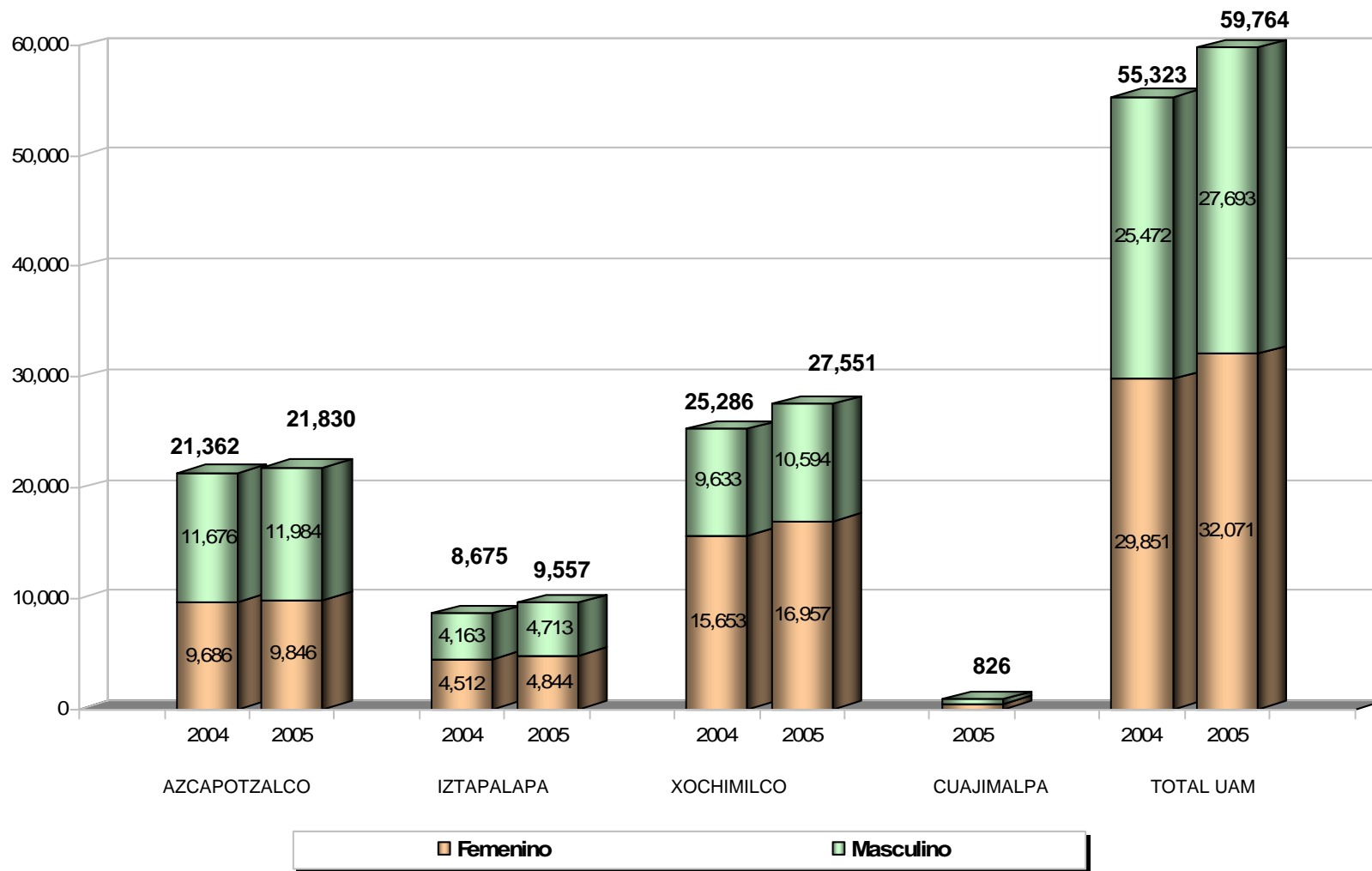

Demanda Histórico 1994-2005

NÚMERO DE ASPIRANTES (1994-2005) TOTAL UAM

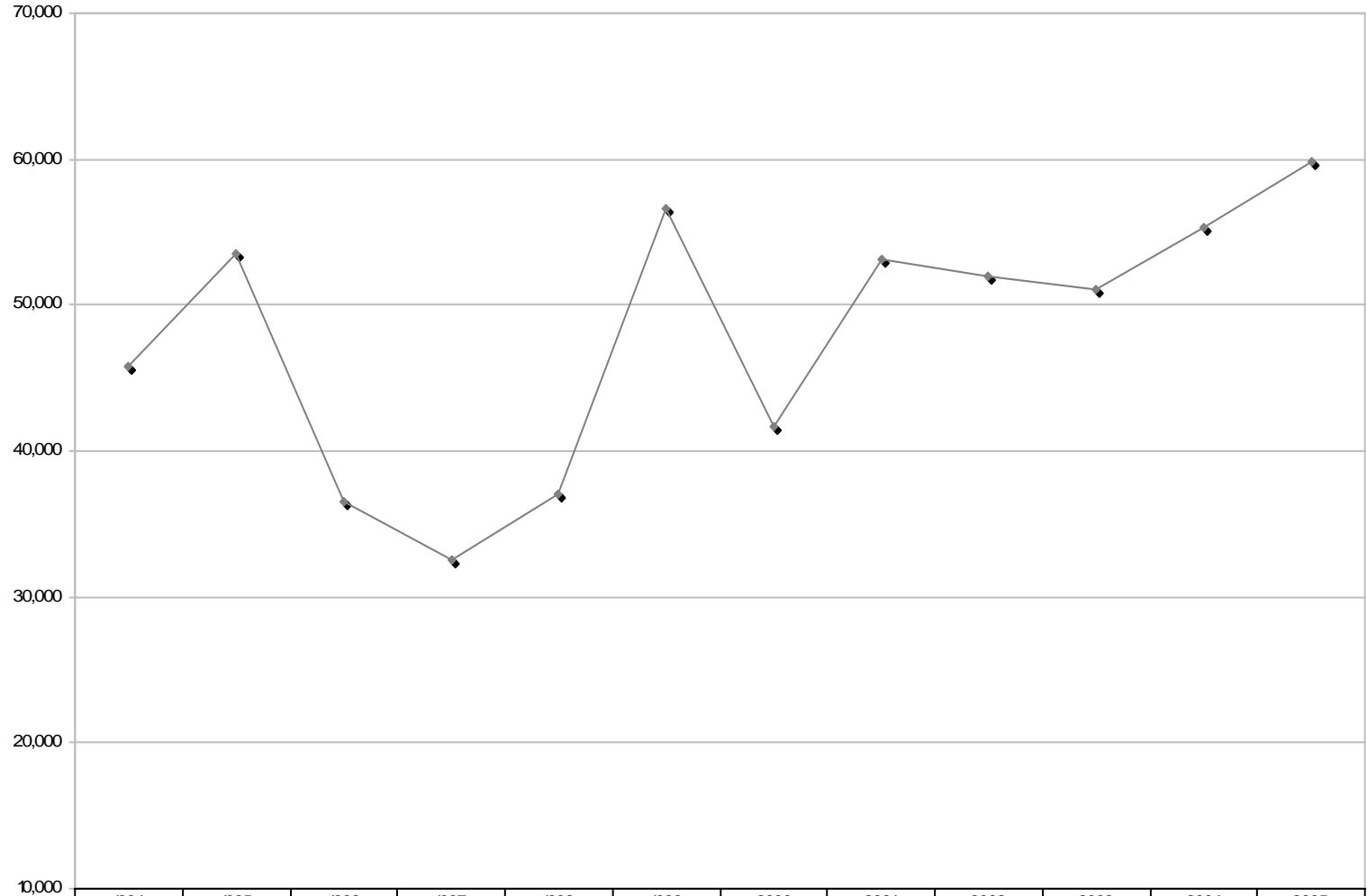

| | | | | | | | | | | | | |
|-------------------|--------|--------|--------|--------|--------|--------|--------|--------|--------|--------|--------|--------|
| —◆— DEMANDA ANUAL | 45,740 | 53,479 | 36,522 | 32,544 | 36,977 | 56,613 | 41,726 | 53,147 | 51,958 | 51,131 | 55,323 | 59,764 |
|-------------------|--------|--------|--------|--------|--------|--------|--------|--------|--------|--------|--------|--------|

NÚMERO DE ASPIRANTES POR UNIDAD (1994-2005)

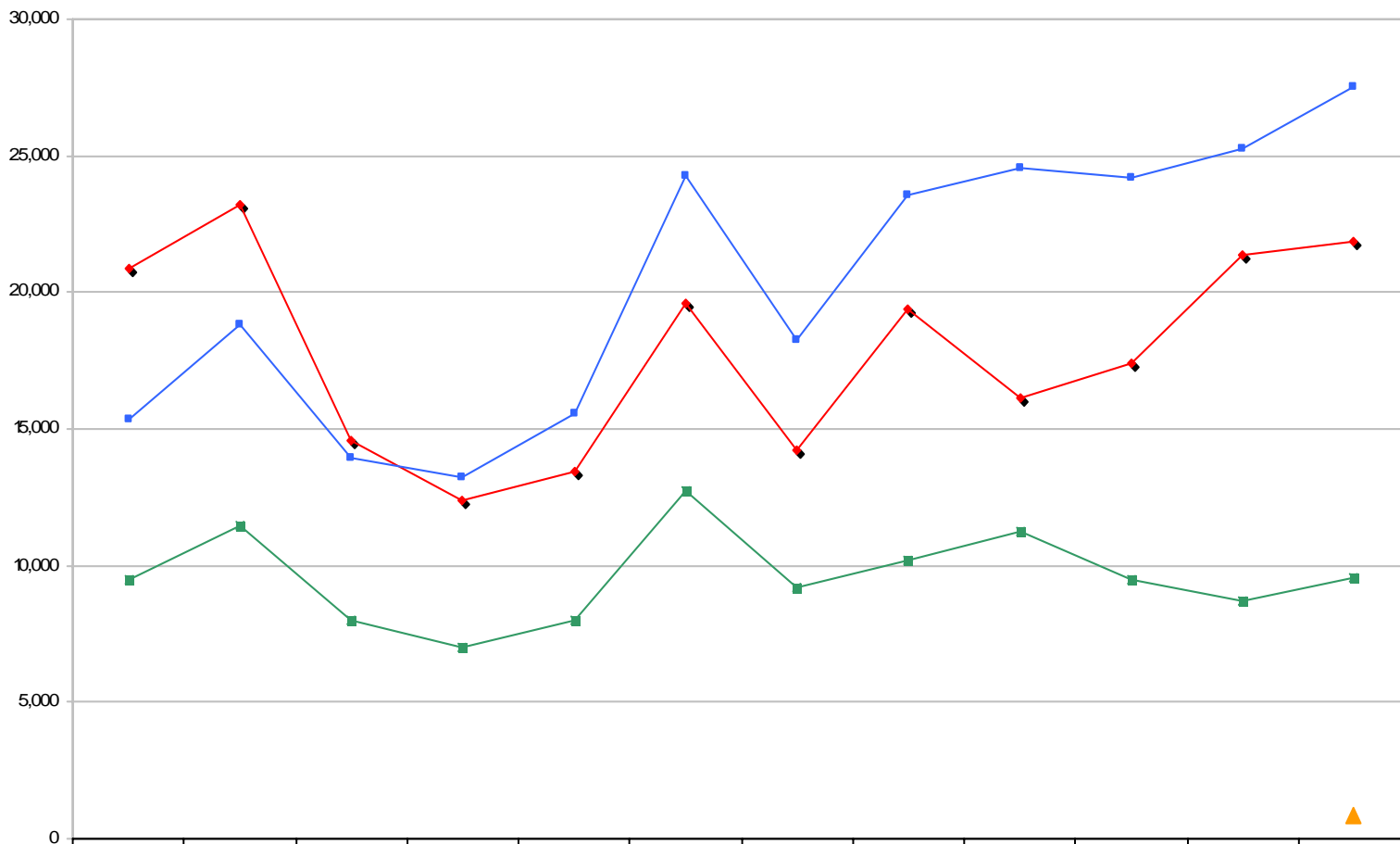

| | 1994 | 1995 | 1996 | 1997 | 1998 | 1999 | 2000 | 2001 | 2002 | 2003 | 2004 | 2005 |
|------------------|--------|--------|--------|--------|--------|--------|--------|--------|--------|--------|--------|--------|
| —◆— AZCAPOTZALCO | 20,856 | 23,230 | 14,566 | 12,359 | 13,421 | 19,601 | 14,236 | 19,396 | 16,136 | 17,440 | 21,362 | 21,830 |
| —■— IZTAPALAPA | 9,515 | 11,446 | 7,994 | 6,975 | 7,990 | 12,748 | 9,211 | 10,182 | 11,259 | 9,483 | 8,675 | 9,557 |
| —■— XOCHIMILCO | 15,369 | 18,803 | 13,962 | 13,210 | 15,566 | 24,264 | 18,279 | 23,569 | 24,563 | 24,208 | 25,286 | 27,551 |
| —▲— CUAJIMALPA | | | | | | | | | | | | 826 |

NÚMERO DE ASPIRANTES (1994-2005)
UNIDAD AZCAPOTZALCO
DIVISIÓN DE CIENCIAS Y ARTES PARA EL DISEÑO

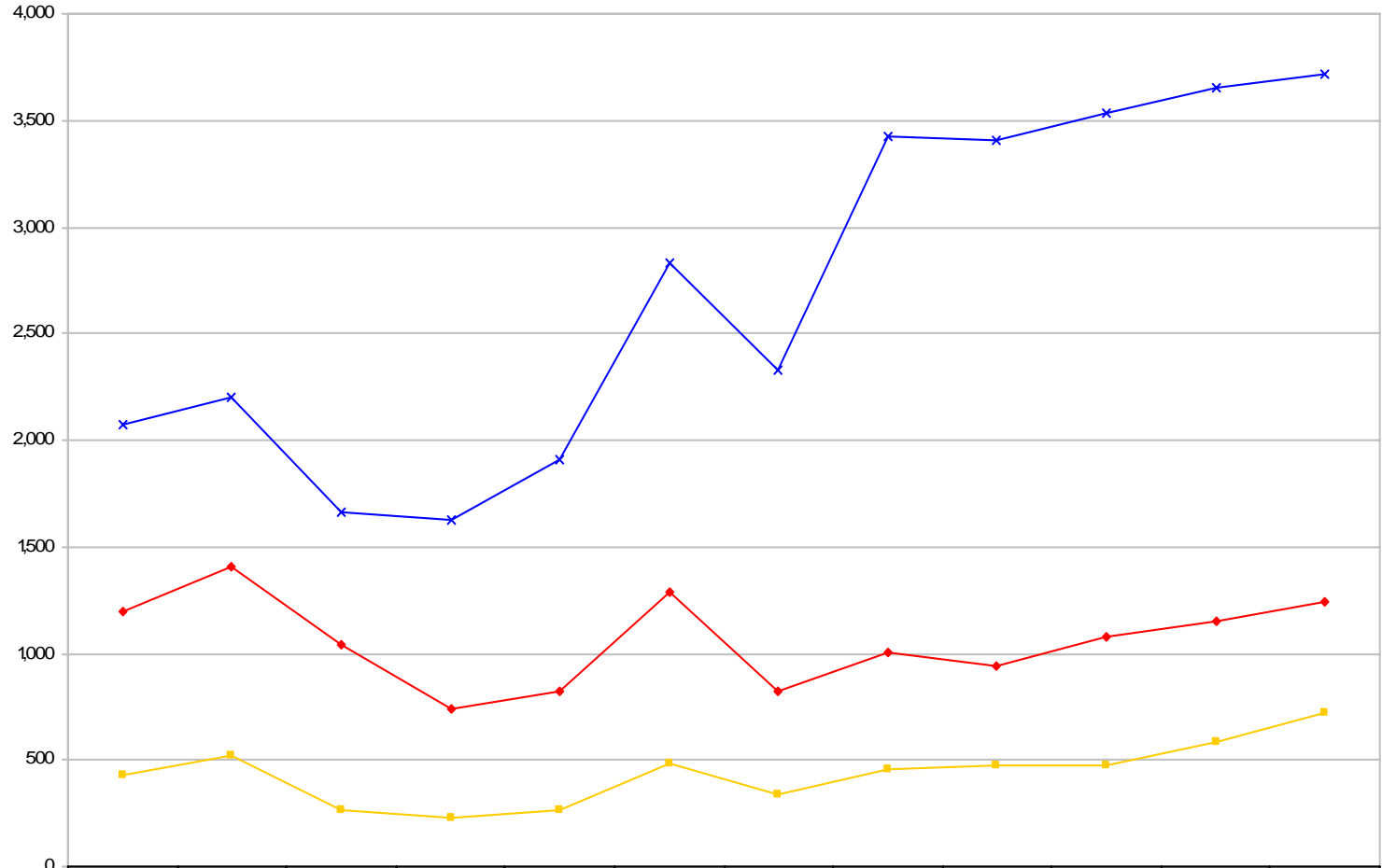

| | | | | | | | | | | | | |
|-----------------------------|-------|-------|-------|-------|-------|-------|-------|-------|-------|-------|-------|-------|
| —◆— Arquitectura | 1,196 | 1,408 | 1,045 | 736 | 819 | 1,285 | 822 | 1,002 | 943 | 1,078 | 1,148 | 1,239 |
| —×— Diseño de la Com. Graf. | 2,073 | 2,201 | 1,660 | 1,628 | 1,906 | 2,827 | 2,328 | 3,429 | 3,410 | 3,533 | 3,649 | 3,713 |
| —■— Diseño industrial | 433 | 525 | 262 | 232 | 268 | 485 | 336 | 453 | 472 | 471 | 587 | 726 |

NÚMERO DE ASPIRANTES (1994-2005) UNIDAD AZCAPOTZALCO DIVISIÓN DE CIENCIAS BÁSICAS E INGENIERÍA

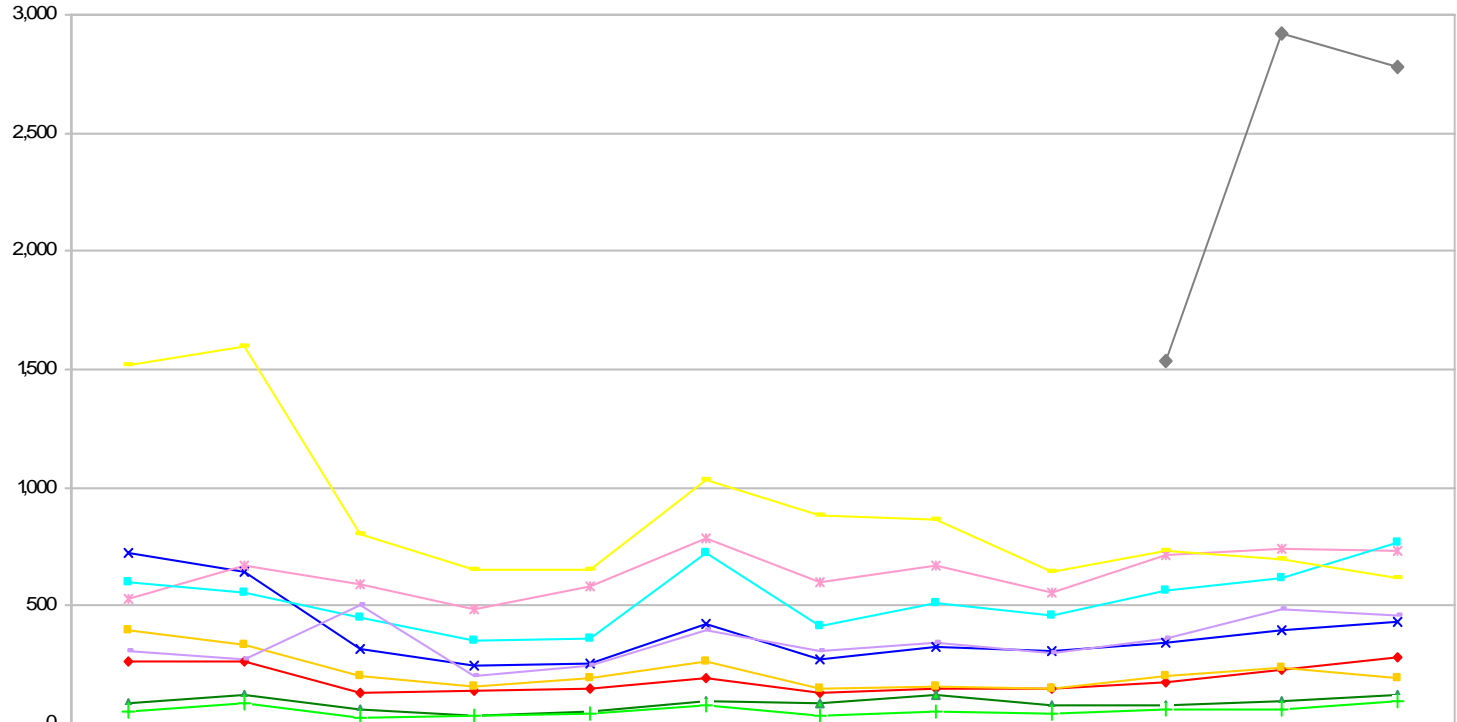

| | 1994 | 1995 | 1996 | 1997 | 1998 | 1999 | 2000 | 2001 | 2002 | 2003 | 2004 | 2005 |
|-------------------------------|-------|-------|------|------|------|-------|------|------|------|-------|-------|-------|
| —●— Ingeniería Ambiental | 267 | 269 | 131 | 138 | 152 | 191 | 134 | 153 | 153 | 175 | 228 | 284 |
| —×— Ingeniería Civil | 724 | 646 | 322 | 248 | 257 | 427 | 276 | 327 | 305 | 343 | 394 | 430 |
| —■— Ingeniería Eléctrica | 395 | 334 | 202 | 158 | 198 | 261 | 153 | 162 | 153 | 204 | 235 | 191 |
| —▲— Ingeniería Física | 85 | 120 | 63 | 38 | 51 | 95 | 91 | 126 | 76 | 80 | 97 | 122 |
| —*— Ingeniería Industrial | 526 | 674 | 593 | 489 | 581 | 784 | 603 | 667 | 552 | 711 | 739 | 733 |
| —□— Ingeniería Mecánica | 603 | 552 | 449 | 355 | 361 | 723 | 412 | 515 | 462 | 563 | 622 | 765 |
| —+— Ingeniería Metalúrgica | 56 | 86 | 23 | 35 | 43 | 80 | 33 | 52 | 48 | 61 | 66 | 93 |
| —◇— Ingeniería Química | 308 | 274 | 502 | 207 | 245 | 400 | 306 | 341 | 301 | 366 | 489 | 462 |
| —▲— Ingeniería Electrónica | 1,520 | 1,596 | 806 | 654 | 654 | 1,029 | 882 | 868 | 642 | 735 | 700 | 615 |
| —◆— Ingeniería en Computación | | | | | | | | | | 1,537 | 2,921 | 2,781 |

NÚMERO DE ASPIRANTES (1994-2005)

UNIDAD AZCAPOTZALCO

DIVISIÓN DE CIENCIAS SOCIALES Y HUMANIDADES

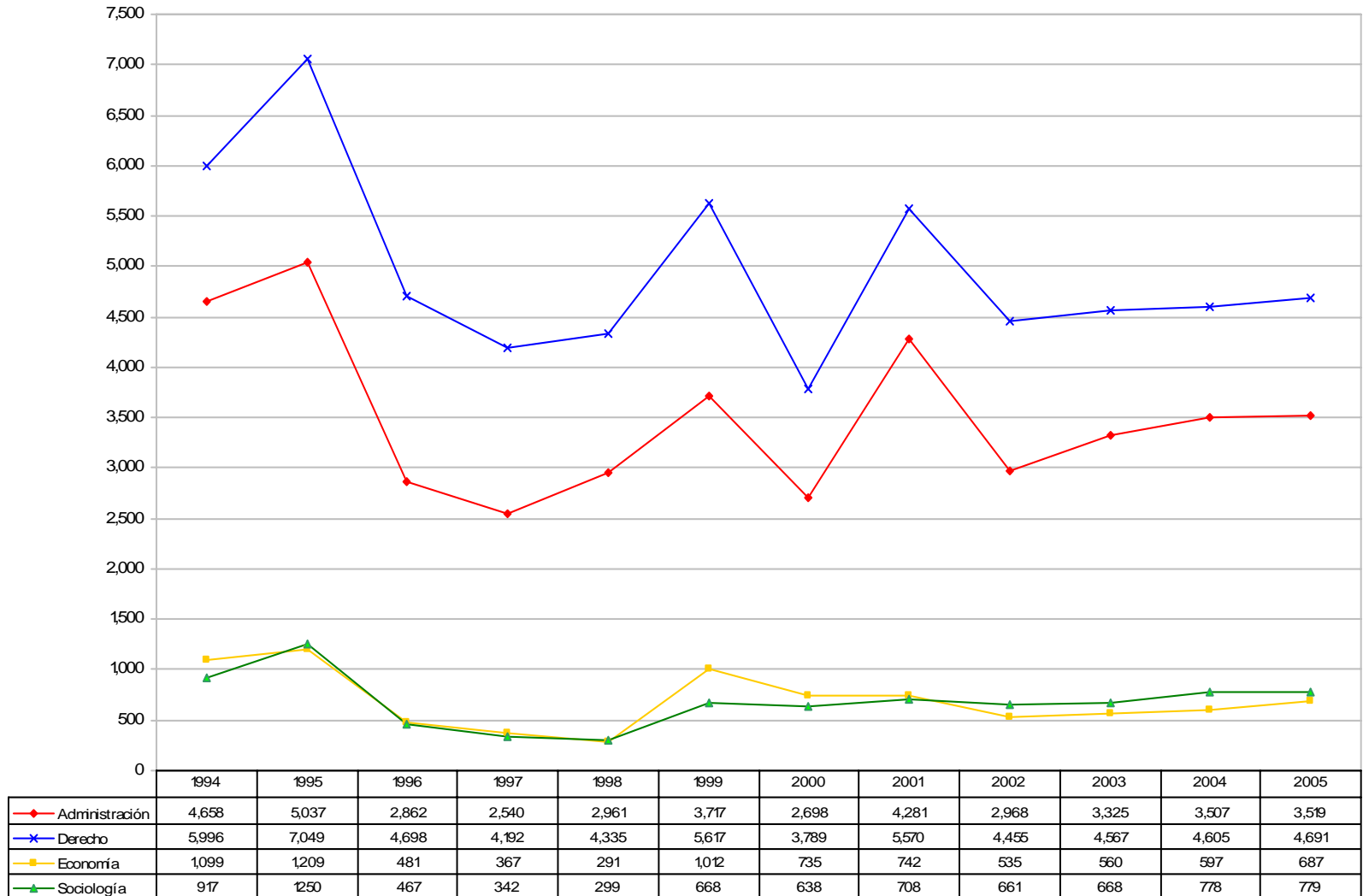

NÚMERO DE ASPIRANTES (1994-2005)
UNIDAD IZTAPALAPA
DIVISIÓN DE CIENCIAS BÁSICAS E INGENIERÍA

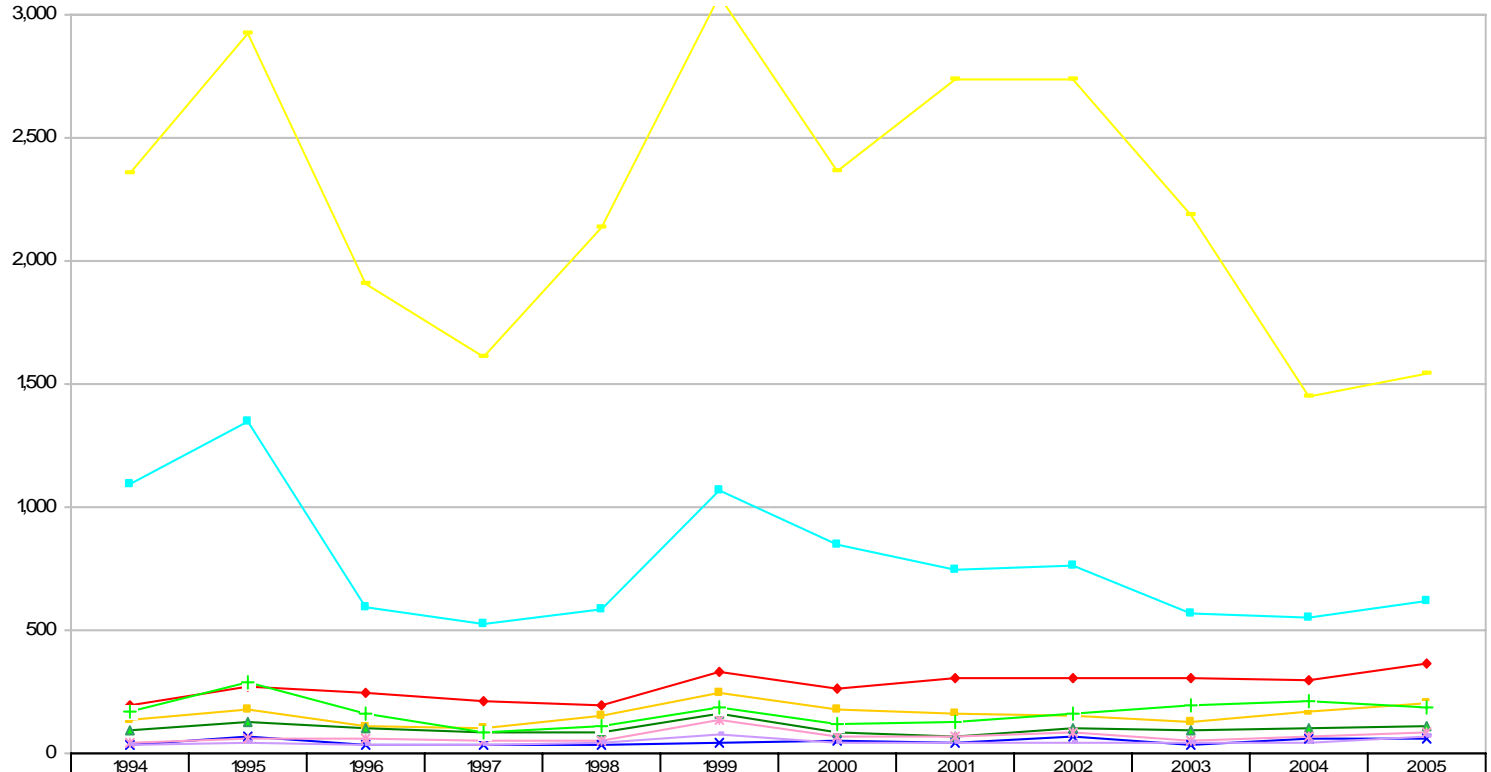

| | 1994 | 1995 | 1996 | 1997 | 1998 | 1999 | 2000 | 2001 | 2002 | 2003 | 2004 | 2005 |
|----------------------------|-------|-------|-------|-------|-------|-------|-------|-------|-------|-------|-------|-------|
| —●— Ingeniería Biomédica | 196 | 269 | 244 | 214 | 194 | 332 | 261 | 301 | 306 | 302 | 298 | 364 |
| —×— Ingeniería Hidrológica | 36 | 65 | 34 | 36 | 37 | 43 | 47 | 42 | 67 | 37 | 62 | 58 |
| —■— Ingeniería Química | 133 | 175 | 112 | 102 | 150 | 247 | 180 | 162 | 150 | 126 | 172 | 200 |
| —▲— Ingeniería en Energía | 95 | 125 | 103 | 84 | 81 | 161 | 85 | 68 | 100 | 95 | 99 | 107 |
| —*— Física | 42 | 63 | 63 | 53 | 51 | 132 | 69 | 69 | 88 | 53 | 69 | 86 |
| —■— Ingeniería Electrónica | 1091 | 1349 | 594 | 523 | 582 | 1068 | 848 | 744 | 760 | 564 | 550 | 618 |
| —+— Matemáticas | 171 | 285 | 165 | 88 | 112 | 189 | 122 | 130 | 164 | 192 | 212 | 185 |
| —▲— Química | 34 | 41 | 34 | 35 | 43 | 78 | 45 | 42 | 41 | 46 | 41 | 69 |
| —■— Computación | 2,356 | 2,925 | 1,907 | 1,609 | 2,132 | 3,073 | 2,366 | 2,740 | 2,734 | 2,184 | 1,449 | 1,545 |

NÚMERO DE ASPIRANTES (1994-2005)
UNIDAD IZTAPALAPA
DIVISIÓN DE CIENCIAS BIOLÓGICAS Y DE LA SALUD

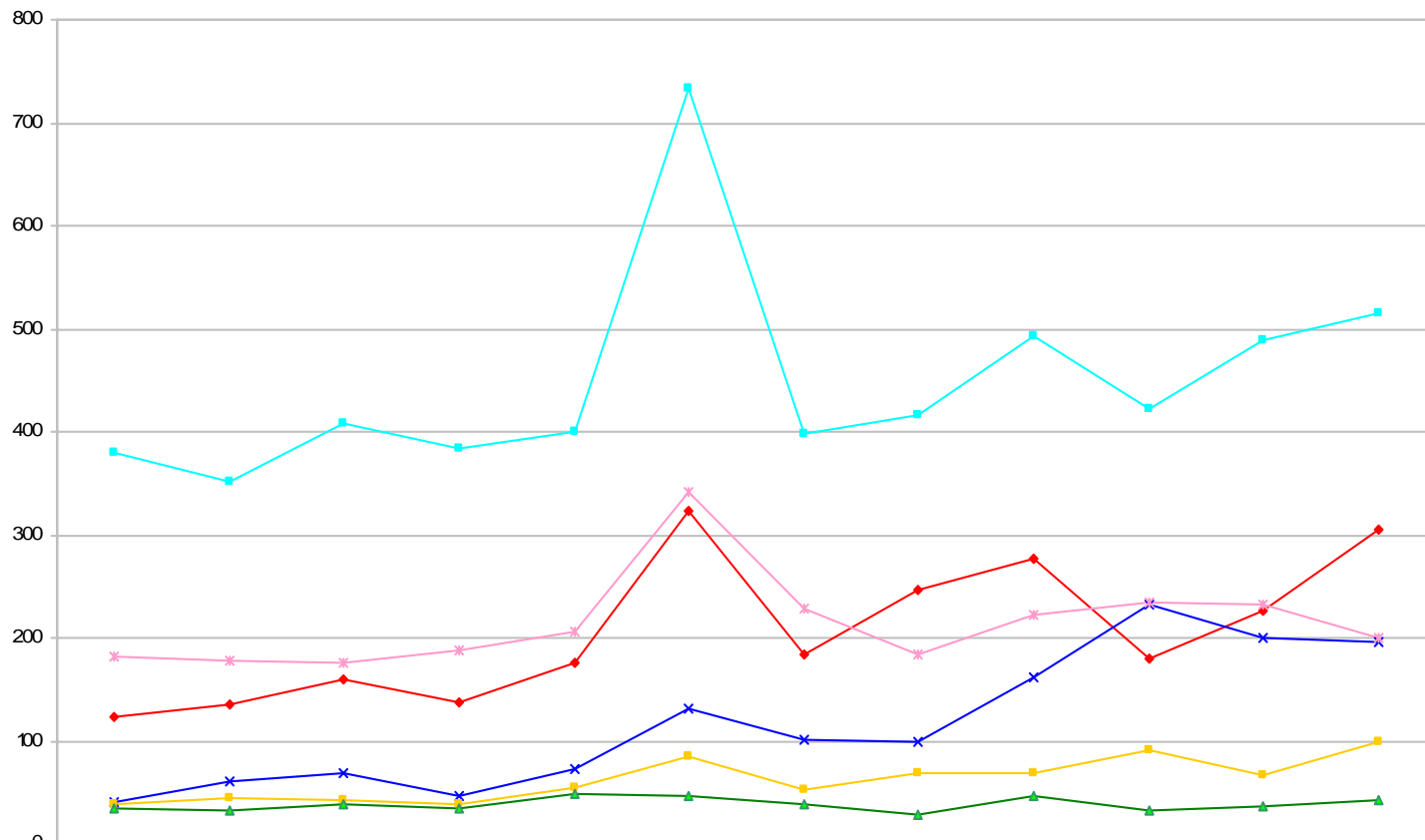

| | 1994 | 1995 | 1996 | 1997 | 1998 | 1999 | 2000 | 2001 | 2002 | 2003 | 2004 | 2005 |
|---------------------------------|------|------|------|------|------|------|------|------|------|------|------|------|
| —●— Biología | 123 | 135 | 160 | 138 | 176 | 323 | 183 | 246 | 276 | 180 | 226 | 306 |
| —×— Biología Experimental | 41 | 60 | 68 | 46 | 73 | 131 | 101 | 98 | 162 | 232 | 199 | 196 |
| —■— Hidrobiología | 38 | 44 | 42 | 38 | 54 | 85 | 53 | 68 | 69 | 91 | 67 | 99 |
| —▲— Producción Animal | 34 | 33 | 39 | 35 | 48 | 47 | 39 | 29 | 46 | 33 | 37 | 43 |
| —*— Ingeniería Bioquímica Ind. | 182 | 178 | 175 | 188 | 207 | 341 | 229 | 183 | 223 | 235 | 232 | 200 |
| —■— Ingeniería de los Alimentos | 380 | 351 | 409 | 384 | 401 | 734 | 397 | 417 | 492 | 423 | 488 | 516 |

NÚMERO DE ASPIRANTES (1994-2005)
UNIDAD IZTAPALAPA
DIVISIÓN DE CIENCIAS SOCIALES Y HUMANIDADES

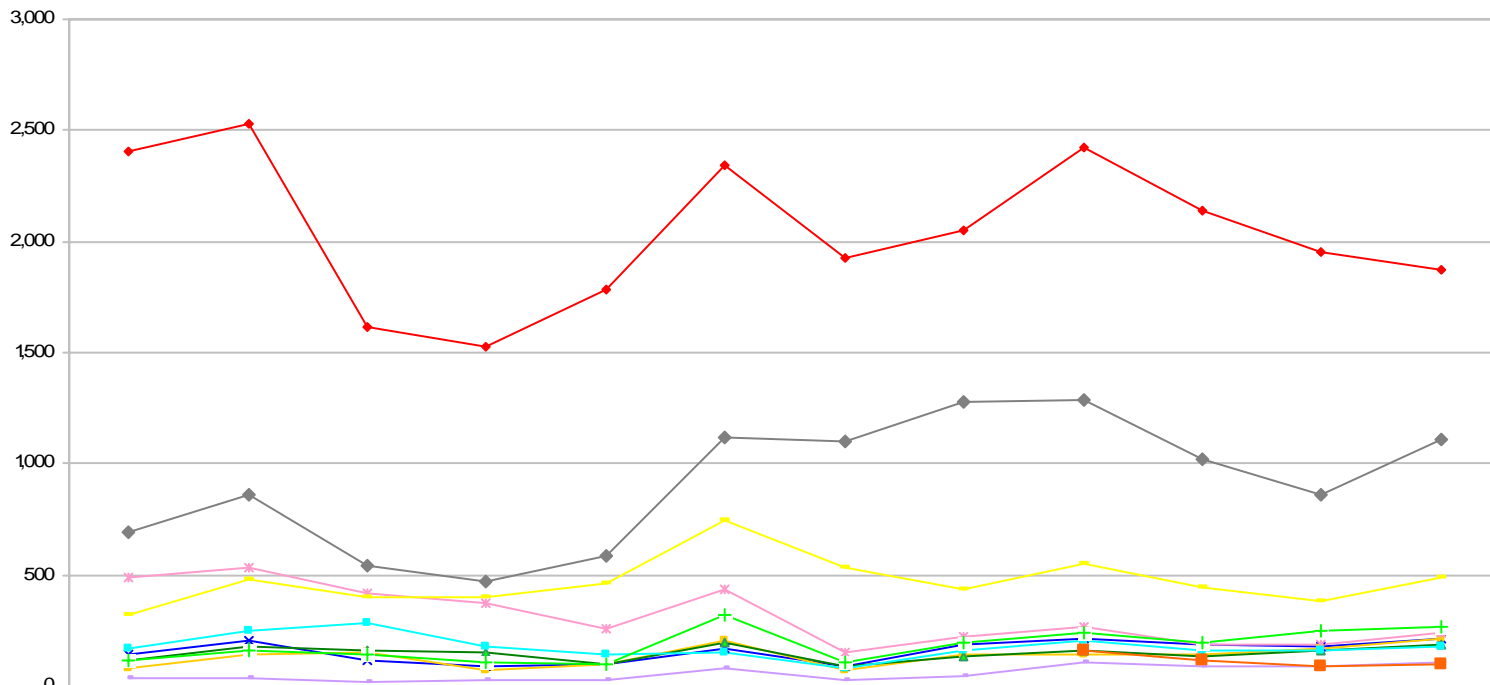

| | 1994 | 1995 | 1996 | 1997 | 1998 | 1999 | 2000 | 2001 | 2002 | 2003 | 2004 | 2005 |
|-------------------------|-------|-------|-------|-------|-------|-------|-------|-------|-------|-------|-------|-------|
| —●— Administración | 2,407 | 2,526 | 1,618 | 1,527 | 1,783 | 2,339 | 1,928 | 2,050 | 2,422 | 2,136 | 1,956 | 1,872 |
| —●— Antropología Social | 141 | 202 | 112 | 91 | 94 | 171 | 92 | 183 | 210 | 187 | 177 | 211 |
| —●— Letras Hispánicas | 81 | 140 | 152 | 75 | 95 | 201 | 69 | 142 | 143 | 140 | 171 | 209 |
| —▲— Filosofía | 116 | 176 | 156 | 151 | 97 | 198 | 88 | 134 | 159 | 136 | 162 | 184 |
| —*— Economía | 490 | 529 | 420 | 372 | 261 | 438 | 155 | 221 | 264 | 183 | 184 | 237 |
| —●— Sociología | 172 | 246 | 285 | 179 | 140 | 152 | 80 | 156 | 204 | 163 | 157 | 179 |
| —+— Historia | 111 | 156 | 146 | 110 | 100 | 322 | 109 | 198 | 241 | 191 | 249 | 270 |
| —●— Lingüística | 34 | 32 | 19 | 24 | 27 | 76 | 26 | 44 | 105 | 92 | 89 | 105 |
| —●— Ciencia Política | 323 | 478 | 398 | 402 | 462 | 748 | 535 | 439 | 550 | 443 | 378 | 486 |
| —●— Psicología Social | 688 | 863 | 539 | 471 | 590 | 1,119 | 1,104 | 1,276 | 1,283 | 1,019 | 859 | 1,113 |
| —●— Geografía Humana | | | | | | | | | 164 | 113 | 92 | 99 |

NÚMERO DE ASPIRANTES (1994-2005)
UNIDAD XOCHIMILCO
DIVISIÓN DE CIENCIAS SOCIALES Y HUMANIDADES

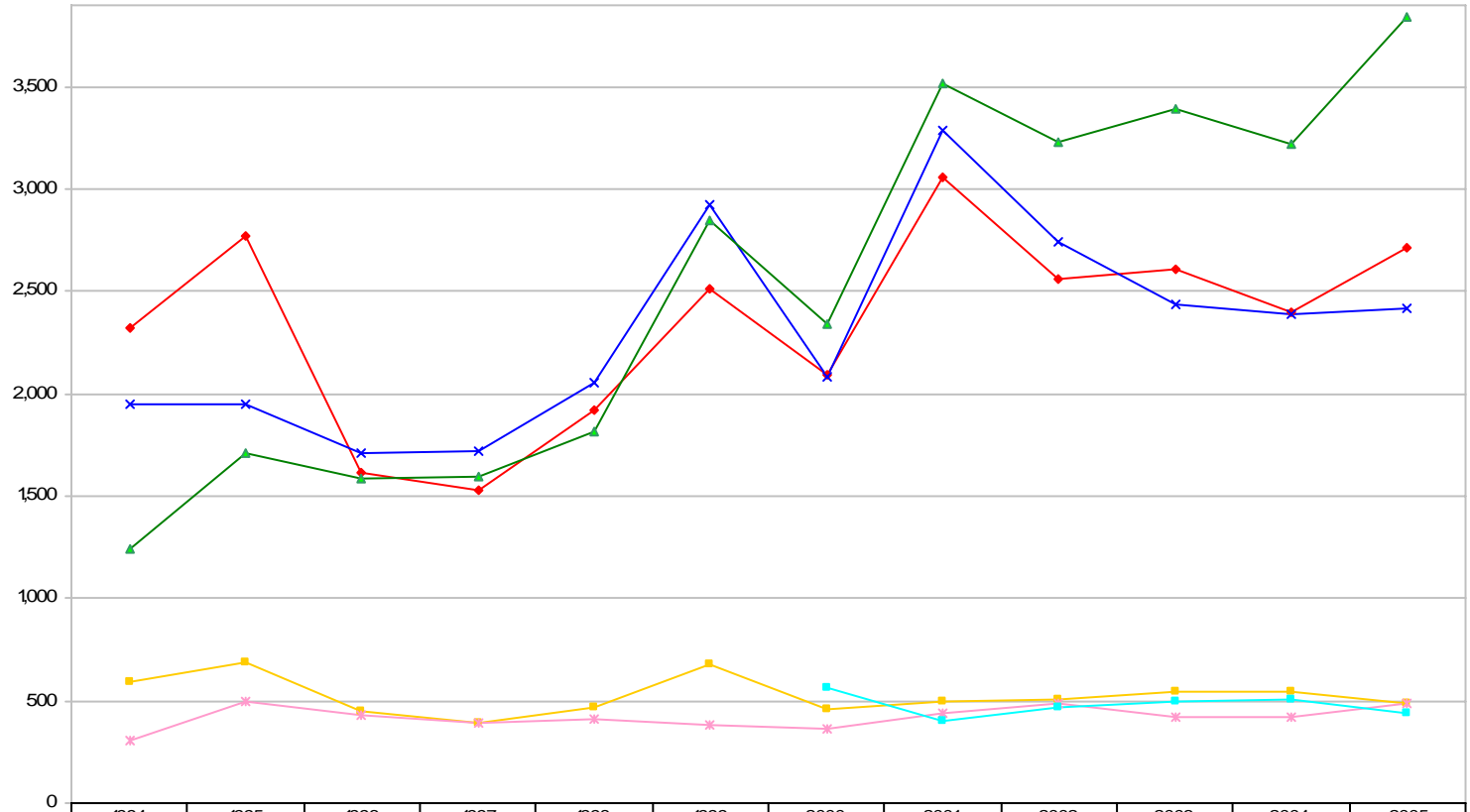

| | 1994 | 1995 | 1996 | 1997 | 1998 | 1999 | 2000 | 2001 | 2002 | 2003 | 2004 | 2005 |
|-------------------------------|-------|-------|-------|-------|-------|-------|-------|-------|-------|-------|-------|-------|
| —♦— Administración | 2,320 | 2,773 | 1,612 | 1,534 | 1,925 | 2,517 | 2,095 | 3,060 | 2,563 | 2,609 | 2,403 | 2,713 |
| —x— Comunicación Social | 1,952 | 1,953 | 1,713 | 1,718 | 2,053 | 2,926 | 2,083 | 3,290 | 2,741 | 2,440 | 2,387 | 2,416 |
| —■— Economía | 590 | 692 | 446 | 394 | 471 | 675 | 462 | 497 | 510 | 546 | 548 | 491 |
| —▲— Psicología | 1,247 | 1,714 | 1,591 | 1,596 | 1,819 | 2,853 | 2,342 | 3,518 | 3,233 | 3,393 | 3,222 | 3,840 |
| —*— Sociología | 303 | 497 | 433 | 389 | 414 | 384 | 364 | 443 | 484 | 422 | 416 | 483 |
| —■— Política y Gestión Social | | | | | | | 560 | 400 | 473 | 499 | 510 | 443 |

NÚMERO DE ASPIRANTES (1994-2005)
UNIDAD XOCHIMILCO
DIVISIÓN DE CIENCIAS Y ARTES PARA EL DISEÑO

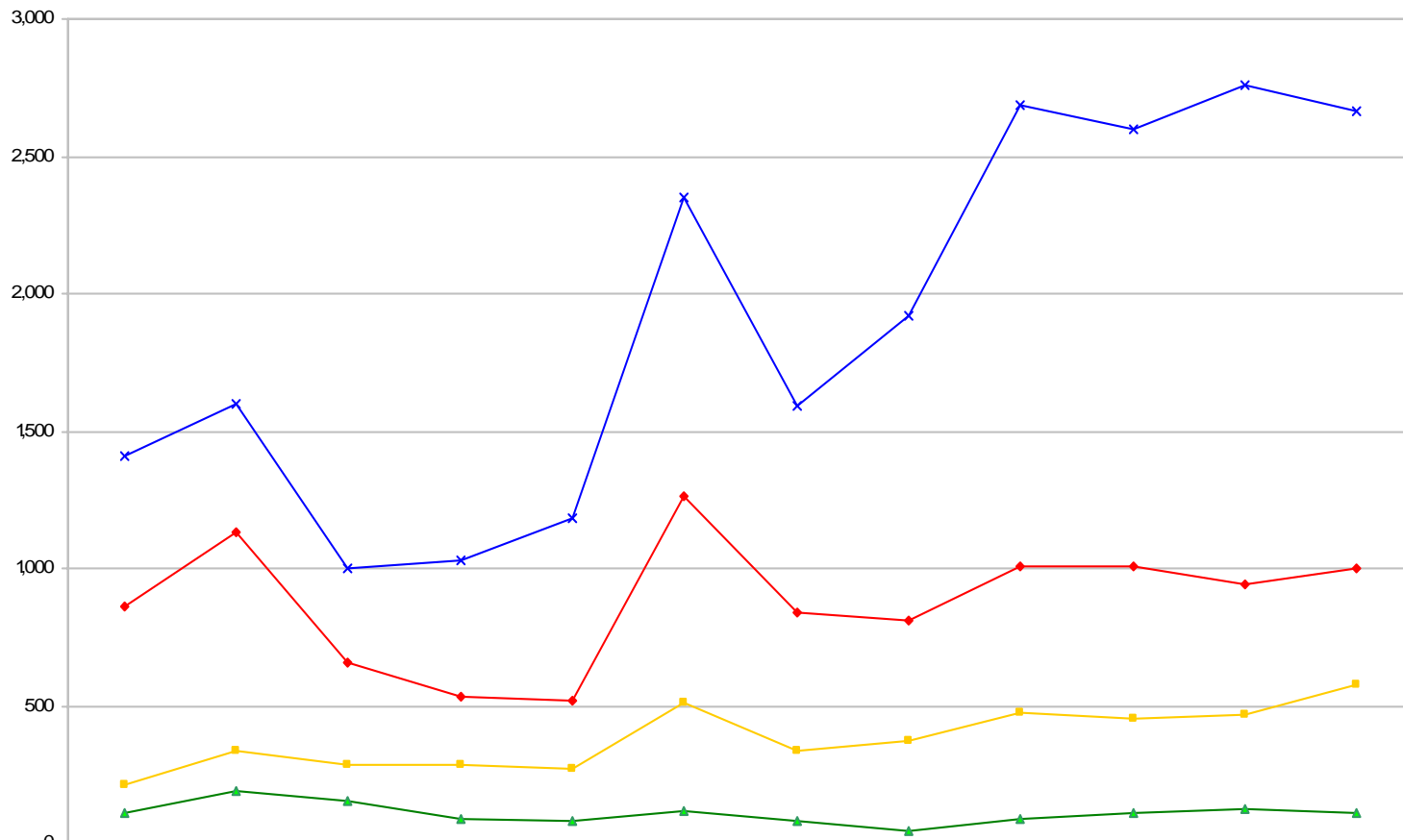

| | 1994 | 1995 | 1996 | 1997 | 1998 | 1999 | 2000 | 2001 | 2002 | 2003 | 2004 | 2005 |
|-----------------------------|-------|-------|-------|-------|-------|-------|-------|-------|-------|-------|-------|-------|
| —●— Arquitectura | 863 | 1,132 | 655 | 536 | 518 | 1,265 | 836 | 810 | 1,009 | 1,007 | 941 | 999 |
| —x— Diseño Comunic. Grafica | 1,410 | 1,602 | 1,002 | 1,029 | 1,185 | 2,353 | 1,589 | 1,922 | 2,686 | 2,600 | 2,759 | 2,662 |
| —■— Diseño Industrial | 213 | 334 | 285 | 282 | 273 | 512 | 338 | 369 | 474 | 450 | 464 | 575 |
| —▲— Planeación Territorial | 107 | 190 | 151 | 84 | 78 | 116 | 81 | 46 | 86 | 109 | 121 | 109 |
| —*— | | | | | | | | | | | | |

NÚMERO DE ASPIRANTES (1994-2005)

UNIDAD XOCHIMILCO

DIVISIÓN DE CIENCIAS BIOLÓGICAS Y DE LA SALUD

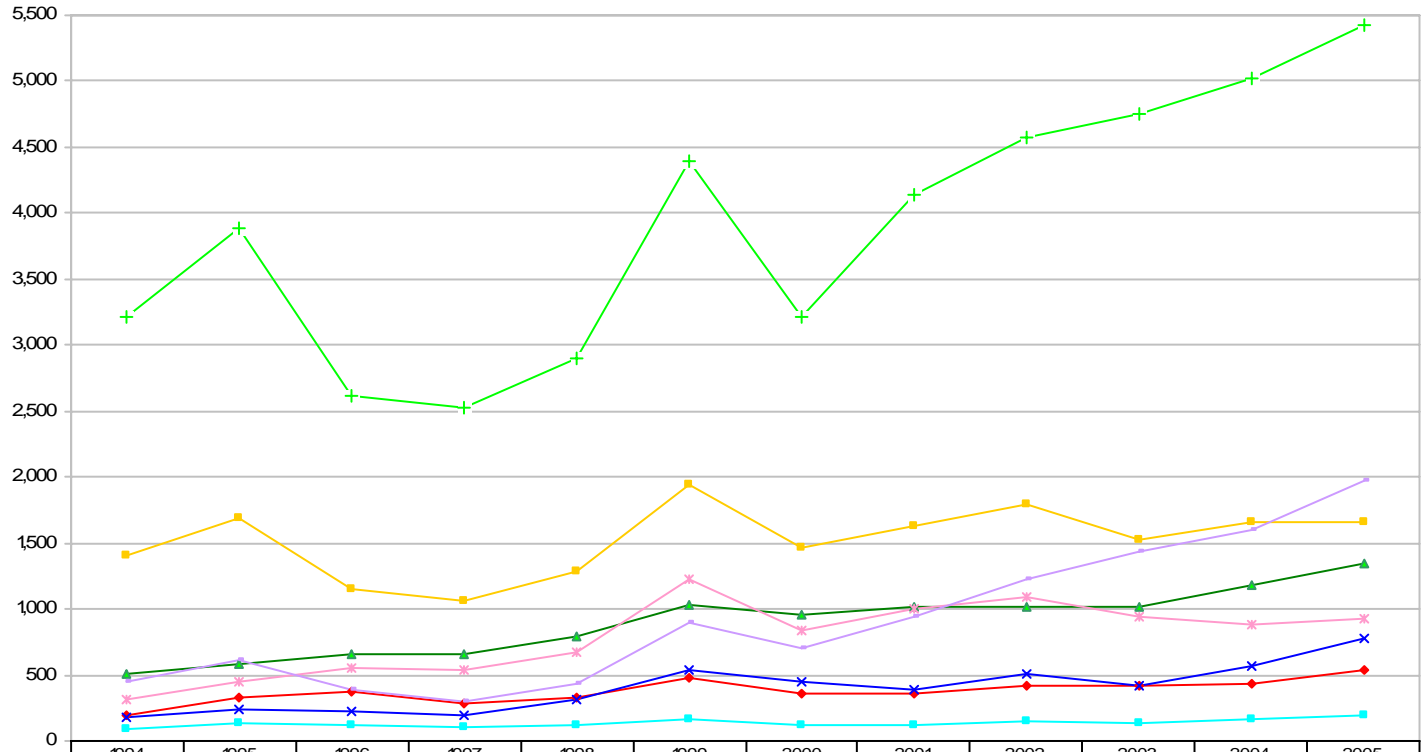

| | 1994 | 1995 | 1996 | 1997 | 1998 | 1999 | 2000 | 2001 | 2002 | 2003 | 2004 | 2005 |
|--------------------------------------|-------|-------|-------|-------|-------|-------|-------|-------|-------|-------|-------|-------|
| —●— Biología | 200 | 330 | 368 | 285 | 325 | 476 | 361 | 365 | 417 | 415 | 434 | 532 |
| —×— Enfermería | 181 | 239 | 219 | 196 | 310 | 534 | 446 | 394 | 505 | 425 | 568 | 771 |
| —■— Estomatología | 1,408 | 1,682 | 1,151 | 1,059 | 1,282 | 1,947 | 1,459 | 1,631 | 1,799 | 1,525 | 1,666 | 1,654 |
| —▲— Química Farmacéutica Biológica | 509 | 578 | 654 | 653 | 788 | 1,033 | 951 | 1,017 | 1,019 | 1,010 | 1,185 | 1,340 |
| —*— medicina Veterinaria y Zootecnia | 317 | 443 | 552 | 534 | 680 | 1,219 | 837 | 1,005 | 1,092 | 936 | 877 | 933 |
| —□— Agronomía | 86 | 141 | 126 | 99 | 119 | 170 | 120 | 117 | 145 | 134 | 166 | 191 |
| —+— Medicina | 3,208 | 3,889 | 2,614 | 2,522 | 2,896 | 4,387 | 3,213 | 4,144 | 4,579 | 4,755 | 5,020 | 5,419 |
| —◇— Nutrición | 455 | 614 | 390 | 300 | 430 | 897 | 702 | 941 | 1,221 | 1,432 | 1,599 | 1,980 |

NÚMERO DE ASPIRANTES (2005)
UNIDAD CUAJIMALPA
DIVISIÓN DE CIENCIAS DE LA COMUNICACIÓN Y DISEÑO (CCD)
DIVISIÓN DE CIENCIAS NATURALES E INGENIERÍA (CNI)
DIVISIÓN DE CIENCIAS SOCIALES Y HUMANIDADES (CSH)

